Draft version December 18, 2025
Typeset using LaTeX **twocolumn** style in AASTeX631

The Dominant Close-Companion Star Formation Pathway

Ryan Sponzilli,[1] Leslie W. Looney,[1] John J. Tobin,[2] Frankie J. Encalada,[1] Austen Fourkas,[1] Hector Arce,[3] James Di Francesco,[4,5] Nicole Karnath,[6] Zhi-Yun Li,[7] Nadia Murillo,[8] Stella Offner,[9] Sarah Sadavoy,[10] and Rajeeb Sharma[11]

[1] *Department of Astronomy, University of Illinois, 1002 West Green St, Urbana, IL 61801, USA*
[2] *National Radio Astronomy Observatory, 520 Edgemont Rd., Charlottesville, VA 22903 USA*
[3] *Department of Astronomy, Yale University, P.O. Box 208101, New Haven, CT 06520, USA*
[4] *NRC Herzberg Astronomy and Astrophysics, 5071 West Saanich Road, Victoria, BC V9E 2E7, Canada*
[5] *Department of Physics and Astronomy, University of Victoria, Victoria, BC V8P 5C2, Canada*
[6] *Space Science Institute, 4765 Walnut Street, Suite B, Boulder, CO 80301, USA*
[7] *Department of Astronomy, University of Virginia, P. O. Box 400325, 530 McCormick Road, Charlottesville, VA 22904-4325, USA*
[8] *Instituto de Astronomía, Universidad Nacional Autónoma de México, AP106, Ensenada, CP 22830, B.C., Mexico*
[9] *Department of Astronomy, University of Texas at Austin, TX 78712, USA*
[10] *Department of Physics and Astronomy, York University, Toronto, Ontario M3J 1P3, Canada*
[11] *Niels Bohr Institute, University of Copenhagen, Jagtvej 155A, 2200 Copenhagen N., Denmark*

ABSTRACT

Understanding the formation pathway for close-companion protostars is central to unraveling the processes that govern stellar multiplicity and very early star formation. We analyze a large sample of 51 Class 0/I close-companion protostellar systems by measuring 42 outflows in 38 of these systems. We use ALMA observations of 11 systems in Perseus and 40 systems in Orion. These companions formed either directly at these small scales ($\lesssim$500 au separations) via disk fragmentation or at larger scales (>1000 au separations) via turbulent fragmentation followed by inward migration. The relative prevalence of these formation pathways remains uncertain, yet it is critical to a comprehensive picture of star formation. We examine the distribution of position angles of companion protostars relative to the position angles of their molecular outflows. The outflow, as traced by ^{12}CO ($J = 2 \rightarrow 1$), is a useful proxy for the angular momentum of the system, orthogonal to the binary orbital plane. We use a simple model to account for a random sampling of inclination and orbital phase in each system, finding that the observations are consistent with a distribution where the outflows are preferentially orthogonal to the companions. Based on this analysis, we suggest disk fragmentation is the dominant formation pathway for close-companion protostellar systems.

1. INTRODUCTION

Stars are born within molecular clouds through gravitational collapse, which happens when internal sources of support (thermal, magnetic, turbulence, etc.) are weaker than self-gravity (Shu et al. 1987; McKee & Ostriker 2007). Gravitational collapse occurs on multiple scales within molecular clouds. It proceeds from clouds, to clumps, to cores, to protostars. During the collapse of cores to protostars, denser gas collapses more rapidly causing the denser interiors of cores to collapse first. This inside-out collapse and the conservation of angular momentum results in a central, flattened, and rotating disk embedded in a broader, less dense, and infalling envelope (Adams et al. 1987).

Star formation not only involves the infall phenomena of gravitational collapse but also outflow phenomena in the form of jets, winds, and molecular outflows. Jets and winds drive molecular outflows by shocking and entraining ambient material. Highly collimated jets with velocities of 100-1000 km s^{-1} are believed to be launched from protostars through dynamical interactions of accreted material with magnetic fields (e.g., Frank et al. 2014; Bally 2016). By contrast, disk winds contributing to the lower-velocity outflow launch material from various radii on a rotating disk (e.g., Feeney-Johansson et al. 2024), and may be ejecting material directly from

Corresponding author: Ryan Sponzilli
ryants4@illinois.edu

the disk surface (Pascucci et al. 2023). Molecular outflows and jets are typically launched perpendicular to the major disk axis (e.g., Hsieh et al. 2023; Lee et al. 2016), and outflows often have clearly defined edges of parabolic or conical shapes on one or both sides of the protostar, resulting in typical v-shaped morphologies. These outflows can be used as a proxy for the angular momentum of a system (e.g., Offner et al. 2016).

It is well established that approximately half of all solar-type stars reside in binary or higher-order systems (e.g., Raghavan et al. 2010; Offner et al. 2023). Young stellar objects (YSOs) have even higher rates of multiplicity (e.g., Looney et al. 2000; Tobin et al. 2022). This statistic implies that star formation is inherently a process that, more often than not, creates more than one star. The specifics of how that occurs and the evolution of such systems are active areas of research (Offner et al. 2023, and references therein).

The distribution of binary separations appears bimodal with one peak at scales ∼100 au and a second peak at scales >1000 au (Tobin et al. 2016a, 2022). The bimodal distribution is suggestive of two distinct formation mechanisms acting at different scales, independently producing close-companion systems and wide-companion systems. These two formation mechanisms are believed to be disk fragmentation (Tohline 2002; Kratter & Lodato 2016), and turbulent fragmentation (Tohline 2002; Offner et al. 2010, 2023), respectively. Fragmentation is the process by which self-gravitating objects develop substructures that evolve and collapse independently (Offner et al. 2023).

Briefly, turbulent fragmentation occurs when turbulence produces density perturbations that become gravitationally unstable and collapse, whereas disk fragmentation occurs when the disk around a YSO becomes gravitationally unstable and fragments to form a second protostar at close separations (e.g., Kratter et al. 2010; Offner et al. 2010, 2016). While the former method preferentially produces wide-separation protostellar systems on > 1000 au scales, dynamical interactions can cause the migration of these companions to close separations consistent with disk fragmentation (e.g., Offner et al. 2010; Bate 2012). Thus, it is an open question whether close multiple systems were formed in situ from disk fragmentation or via turbulent fragmentation followed by inward migration. The alignment of the angular momentum directions of companions, as probed by outflows, is one proposed means of distinguishing between close-companions formed from disk fragmentation or from turbulent fragmentation followed by inward migration.

In this paper, we seek to differentiate between these two mechanisms using angular momentum as a discriminant; close binaries formed via disk fragmentation should have an angular momentum orthogonal to the binary's orbit, whereas turbulent fragmentation would produce more random alignments. We use outflow position angles (PAs) as a proxy for the angular momentum directions of the protostars and the binary separation PA to define the orientation of the major disk axis. We measure protostellar outflow PAs in Perseus and Orion on new data from the Atacama Large Millimeter/Submillimeter Array (ALMA).

In Section 2, we present the observations. In Section 3, we describe how we measured outflow PAs, examine the outflows and their measurements, and compare the observed PA distribution to a range of simulated models. In Section 4, we discuss how various close-companion systems appear consistent or inconsistent with the two formation pathways: turbulent fragmentation and disk fragmentation. In Section 5, we present our conclusions.

2. OBSERVATIONS

2.1. *Sample Selection*

This study focuses on Class 0 and I YSOs as they are the most pristine systems and still have prominent outflows that can be used to infer their angular momenta. Class 0 sources are low-mass protostars lacking the bulk of their final mass, and deeply embedded within their infalling, large mass reservoir envelope. Class I sources are slightly more evolved, having accreted more material from the envelope. (Lada & Wilking 1984; Adams et al. 1987; Greene et al. 1994; Andre et al. 1993). Although we are looking at close binary systems, our sample includes some higher-order multiple systems, but we focus on their innermost close binary.

The NSF's Karl G. Jansky Very Large Array (VLA) performed the VLA Nascent Disk and Multiplicity Survey (VANDAM) for both Orion and Perseus (Tobin et al. 2016a, 2020). From the VANDAM Orion survey as well as from a complete survey of the protostellar population in Orion taken in ALMA Cycle 3/4, we identified 40 close-companion protostars in Orion. In this paper, we refer to close-companions as protostars with a projected separation $\lesssim$500 au (Tobin et al. 2022). The slight fuzziness of this boundary is due to the maximum separation in our sample being 573 au. From the VANDAM Perseus survey as well as from the results of a previous ALMA Cycle 2 program (Tobin et al. 2018), we have identified 11 close-companion protostars in Perseus.

These 51 systems were observed with ALMA as part of two separate project codes (one for Perseus and one for Orion) during cycles five and six. In addition to these

51, Per-emb-5 was observed; however it is now known not to be a binary system so we do not consider it in this paper (Reynolds et al. 2024). The full set of ALMA observations from these projects has not yet been published. We begin with all 51 systems in our sample, but we later down-select the most suitable systems for detailed analysis (we consider 42 outflows in 38 systems). In each field, ALMA observed the dust continuum and multiple molecular emission lines. We focus only on the continuum and ^{12}CO($J = 2 \rightarrow 1$) molecular line data since ^{12}CO($J = 2 \rightarrow 1$) emission is a well-established tracer of molecular outflows (e.g., Lo et al. 2015; Tobin et al. 2018). The observations of these 51 systems are detailed below. Distances to systems in Orion are adopted from Tobin et al. (2022), and distances to systems in Perseus are adopted as an average of 300 pc (Tobin et al. 2018; Reynolds et al. 2024).

2.2. *Orion Data*

The Orion multiple systems were observed with the ALMA main array (12 m), project code: 2018.1.01038.S. The observations were in Band 6 at 1.3 mm. The sources were observed in two different groups: Orion A and Orion B. In Orion A, we observed in 7 execution blocks on 14 Oct 2018 (three times), 16 Oct 2018 (twice), and 19 Oct 2018 (twice) with ∼45 antennas operating and sampling baselines between ∼15 m and ∼2500 m. The mean precipitable water vapor (pwv) was ∼1 mm. In Orion B, we observed in 5 execution blocks with ∼ 48 antennas on 26 October 2018, 28 October 2018 (three times), and 23 November 2018. The mean pwv was ∼ 1 mm. All proposed targets were detected.

The correlator was configured for the first baseband to observe two ∼59 MHz spectral windows with 30.5 kHz channels centered on ^{13}CO ($J = 2 \rightarrow 1$) and C^{18}O ($J = 2 \rightarrow 1$). Then the second baseband was configured with four 59 MHz spectral windows with 122 kHz channels centered on H_2CO ($J = 3_{03} \rightarrow 2_{02}$), ($J = 3_{22} \rightarrow 2_{21}$), ($J = 3_{21} \rightarrow 2_{20}$), and SO ($J_N = 6_5 \rightarrow 5_4$). The third baseband was configured with one 938 MHz spectral window with 488 kHz channels centered on ^{12}CO ($J = 2 \rightarrow 1$). The fourth baseband was configured to observe a 1.875 GHz continuum band centered at 233.5 GHz with 1920 977 kHz channels.

The raw visibility data were reduced using the ALMA pipeline integrated within CASA 5.6.1 (CASA Team et al. 2022). We additionally performed self-calibration with CASA 5.6.1 on the continuum data to increase the signal to noise ratio. We performed self-calibration of the continuum data on all sources using two rounds of phase-only self-calibration where the first solution interval corresponded to the length of a single scan and the second solution interval corresponded to 18.15 s or 6.05 s; 6.05 s corresponds to the length of a single integration. Following phase-only self-calibration, we also applied amplitude self-calibration, using a solution interval that was the length of a scan, and we used the option `solnorm=True` to normalize the amplitude solutions to 1, rather than allowing them to scale freely, which prevents the flux density from being significantly altered erroneously. Following the completion of self-calibration on the continuum, the solutions were also applied to the spectral line data. We used Briggs weighting with a `robust=0.5` with calls to `tclean` for both the dust continuum and the spectral lines. The continuum images were produced using standard calls to the ALMA pipeline tasks `hif_makeimlist` and `hif_makeimages`. We used options of the `hif_editimlist` task to image the spectral windows with the desired channel binning and frequency range. For ^{12}CO($J = 2 \rightarrow 1$), we used 1 km s^{-1} channels and imaged ±100 km s^{-1} of the source velocity.

The ^{12}CO ($J = 2 \rightarrow 1$) cubes typically had 1372×1372 pixels, a pixel scale of 0.″034, and a synthesized beam of 0.″22×0.″17. The continuum images were typically 1280×1280 pixels and a pixel scale of 0.″031, and the synthesized beam was 0.″21×0.″15. The noise in the 1.3 mm continuum was ∼0.2 mJy beam^{-1}, and the noise in the ^{12}CO ($J = 2 \rightarrow 1$) cubes was ∼2 mJy beam^{-1}.

2.3. *Perseus Data*

The Perseus multiple systems were observed with the ALMA main array (12 m), project code: 2017.1.00053.S. The observations were in Band 6 at 1.3 mm. The sources were observed in five execution blocks throughout December 2017, January 2018, and September 2018 with 43 to 45 antennas operating and sampling baselines between ∼15 m and ∼2500 m. The observations were executed within a ∼1.1 hour block, and the total time spent on each source was ∼17.6 to 20.2 minutes. The pwv ranged over 0.54 to 2.57 mm during the different executions. All proposed targets were detected.

The correlator was configured for the first baseband to observe a 2 GHz continuum band centered at 232.5 GHz and observed in TDM mode with 128 channels. Then the second baseband was configured with two 234 MHz spectral windows with 488 kHz channels centered on ^{12}CO ($J = 2 \rightarrow 1$) and N_2D^+ ($J = 3 \rightarrow 2$) and ^{13}CS ($J = 5 \rightarrow 4$). The third baseband was configured with four 59 MHz spectral windows with 122 kHz channels centered on H_2CO ($J = 3_{03} \rightarrow 2_{02}$), ($J = 3_{22} \rightarrow 2_{21}$), ($J = 3_{21} \rightarrow 2_{20}$), and SO ($J_N = 6_5 \rightarrow 5_4$). The fourth baseband was configured with two 59 MHz spec-

tral windows with 61 kHz channels centered on ^{13}CO ($J = 2 \rightarrow 1$) and C^{18}O ($J = 2 \rightarrow 1$).

The raw visibility data were reduced by the ALMA pipeline integrated within CASA 5.4.0 (CASA Team et al. 2022). We additionally performed self-calibration on the continuum data to increase the signal-to-noise ratio. We performed self-calibration of the continuum data on all sources also using CASA 5.6.1, using two rounds of phase-only self-calibration, where the first solution interval corresponded to the length of a single scan and the second solution interval corresponded to 12.1 s or 6.05 s; 6.05 s corresponds to the length of a single integration. Again, afterwards we also applied amplitude self-calibration using a solution interval that was the length of a scan with the `solnorm=True` option. Following the completion of self-calibration on the continuum, the solutions were also applied to the spectral line data. The data were imaged using a custom recipe of the ALMA imaging pipeline in CASA version 5.4.0, using Briggs weighting with `robust=0.5` for all images. The continuum images were produced using standard calls to the ALMA pipeline tasks `hif_makeimlist` and `hif_makeimages`. We used options of the `hif_editimlist` task to image the spectral windows with the desired channel binning and frequency range. For ^{12}CO ($J = 2 \rightarrow 1$) we used 0.66 km s^{-1} channels and imaged $\pm$100 km s^{-1} of the source velocity.

The ^{12}CO ($J = 2 \rightarrow 1$) cubes typically had 1000$\times$1000 pixels, a pixel scale of 0.″041, and a synthesized beam of 0.″29$\times$0.″21. The continuum images were typically 1372$\times$1372 pixels, a pixel scale of 0.″03, and the synthesized beam was 0.″28$\times$0.″21. The noise in the 1.3 mm continuum was $\sim$0.5 mJy beam^{-1}, and the noise in the ^{12}CO ($J = 2 \rightarrow 1$) cubes was 3.7 mJy beam^{-1}.

The source L1448 IRS3C (Per-emb-107), was not self-calibrated in the same way as the others because it had been unintentionally left out of the original processing. Instead of manually processing the data, we imaged those data with the ALMA pipeline included in CASA 6.6.1 using automated self-calibration through the imaging service available on the NRAO archive. Comparison of self-calibration done through the automated imaging service versus the manual self-calibration showed very similar results, and the ALMA imaging pipeline was executed in a very similar way to all the other images as well.

3. RESULTS

3.1. *Measuring Outflows*

For the sake of consistency, we clearly define a few terms. We define a single outflow as a pair of redshifted and blueshifted lobes, although sometimes only one lobe is detected. We refer to the redshifted side of the outflow as the red lobe and/or red channels and the blueshifted side as the blue lobe and/or blue channels. We describe outflow shapes as being v-shaped or u-shaped. A v-shape is composed of two straight lines like a cone, while a u-shaped is composed of two curved lines like a parabola. We refer to these lines as the edges of the outflow, and the space between them as the cavity. We attempt to distinguish which source in a system is launching the outflow, and the observations fall into three categories: the outflow is clearly coming from one particular source; the outflow is coming from in between two sources and/or they both appear to feed the outflow; or the sources are too close together to resolve the outflow source. The determinations are made by eye using the ^{12}CO ($J = 2 \rightarrow 1$) data cubes for the outflow positions and the continuum data for the source positions.

We measure outflow PAs by eye with a protractor on the ^{12}CO ($J = 2 \rightarrow 1$) data within Cube Analysis and Rendering Tool for Astronomy (CARTA; Comrie et al. 2018). First, we load the ^{12}CO($J = 2 \rightarrow 1$) and 1.3 mm (2 GHz band centered at 232.5 GHz) continuum data into CARTA. Then we annotate the source positions from the continuum peak as a reference for determining the launching source of the outflow. Next, we locate the rough velocity range of the red lobe in the ^{12}CO($J = 2 \rightarrow 1$) data. Then we use the line tool in CARTA to trace both edges of the v-shape, such that the lines intersect the source position in the continuum data. If we are dealing with a u-shaped outflow, we trace the outflow edge near its base. At this point, we also note whether the outflow shape is clearly launching from one source or between the two sources.

We trace the outflow edges in a velocity channel that has the clearest shape, while also making sure the lines are consistent with the outflow edges in the neighboring velocity channels. While the outflow may narrow or widen with velocity, such variations should have only a minor impact on the center PA (assuming the width is approximately symmetric), so the choice of channel for measuring the edges is not expected to strongly affect the result. Then we overlay a protractor application and measure the PAs of both edges of the lobe counterclockwise from north (PA = 0°). Then we determine the PA of the center of the outflow by subtracting the two edge PAs. We repeat this process for the blue lobe, independently of the red lobe. If an outflow has two lobes, we measure each separately and report the lobe-averaged PA and the lobe PA offset (the discrepancy between the red and blue lobe PAs). If only one lobe was detected, only the PA of that lobe is used. The PAs are specified

such that they always refer to the direction of the blue lobe.

Sometimes, we encountered a system with two outflows. These systems fall under two cases: binaries where each companion drives its own outflow, and hierarchical triples where the inner binary drives one outflow and the tertiary companion drives another. We measure each outflow independently.

For each outflow PA measurement, we classify it as either high confidence (HC) or low confidence (LC). We adopt uncertainties of 10° for HC outflows and 30° for LC outflows. Factors that make a measurement LC include: a large PA offset between outflow lobes ($\gtrsim$20°), low signal to noise ratio, and extremely wide outflow cavities ($\sim$180°). These factors make it difficult to measure a PA accurately, so we adopt a higher uncertainty for LC outflows. Specific factors for each outflow are described in A.2. A summary of the measured outflows are presented in Table 1, and the complete set of measured PAs are given in Table 3. Figures 1 and 2 show examples of the outflows and our measured position angles.

Each Perseus system has previously been examined and had its outflow PAs measured (e.g., Plunkett et al. 2013; Lee et al. 2016; Stephens et al. 2017; Dunham et al. 2024). In this analysis, we independently remeasured outflows in each Perseus system and found general agreement with previous results, with a few noted discrepancies discussed in A.2.

We calculate the PA of the binary separation (the projected binary axis) and compare it to the outflow PA. In the case of higher-order multiple systems, we consider the innermost binary. The binary separation PAs are derived using the coordinates from each YSO reported by Tobin et al. (2018, 2022) and Reynolds et al. (2024). For each outflow, we then calculate ΔPA, defined as the difference between the outflow PA and the binary separation PA. A ΔPA value near 90° indicates an outflow that is orthogonal to the binary separation PA, at least in projection. We do not calculate ΔPA for hierarchical triples with multiple outflows, since comparing the tertiary outflow PA to the inner binary separation PA is not physically meaningful.

3.2. *Outflow Emission*

We measured at least one outflow PA in 27 of 40 close-companion systems in Orion and 11 of 11 in Perseus. In the remaining 13 Orion systems, seven had unclear or complex structures which were ambiguous, and six did not have any extended structure in the ^{12}CO($J = 2 \rightarrow 1$) emission (see A.3). For these 13 systems, we were unable to determine an outflow PA. In total, we measure at least one outflow in 38 systems.

We note a few interesting cases. We observe four binary systems with a single outflow that appears to be launched exclusively by one source (Per-emb-2, HOPS-32, HOPS-395, HOPS-400). We observe four binary systems with two outflows, where each companion drives its own outflow (HOPS-290, Per-emb-12, Per-emb-27, and Per-emb-35). We observe five hierarchical triple systems where the inner binary drives one outflow and the tertiary companion drives another (HOPS-12, HOPS-92, HOPS-203, HOPS-288, Per-emb-33). In our numerical analysis we only consider the outflow PA of the inner binary and disregard the outflow PA of the tertiary companion.

Figure 1 illustrates two representative systems with a single outflow. The edges of the molecular outflow are seen on either side of each system. They display a characteristic v-shape with an apparent cavity that points back to their origin near the continuum sources that denote the protostar locations. Figure 2 shows two examples of systems with multiple outflows. Nearly all of our observed outflow morphologies appear consistent with being driven by a slow, wide-angle wind characterized by small scales (<2000 au), striking conical or parabolic shapes, semi-opening angles of 10°-40°, and an inner low-brightness cavity (e.g., Pascucci et al. 2023; Feeney-Johansson et al. 2024).

Our sample has now been down-selected to 38 systems. This leaves us with 42 values for ΔPA: 34 single outflow binaries and 4 where each binary component drives its own outflow (8 PAs, 2 per binary system). The observed ΔPA distribution is shown in Figure 3. Among all 38 systems with measured outflow PAs, the maximum binary separation is 573 au, the minimum is 24 au, and the median is 100 au.

3.3. *Model Comparisons*

To interpret the observed distribution of ΔPA values, we must consider that any individual value of ΔPA $\not\approx$ 90° may be a projection effect of inclination instead of a misaligned outflow, and even ΔPA $\approx$ 90° could be a projection effect. To account for this ambiguity, we generate 101 models ranging from 100% preferentially aligned (ΔPA is orthogonal in 3D) to 0% preferentially aligned (ΔPA is random in 3D), where each model incremented by 1%. These boundary distributions are hereafter referred to as the orthogonal distribution and random distribution, and the 99 distributions in between them are referred to by their percentage of orthogonal ΔPAs (e.g., 42% orthogonal).

The 101 distributions were constructed with Monte Carlo-style simulations, each based on 100,000 random draws. For the orthogonal distribution, a binary separa-

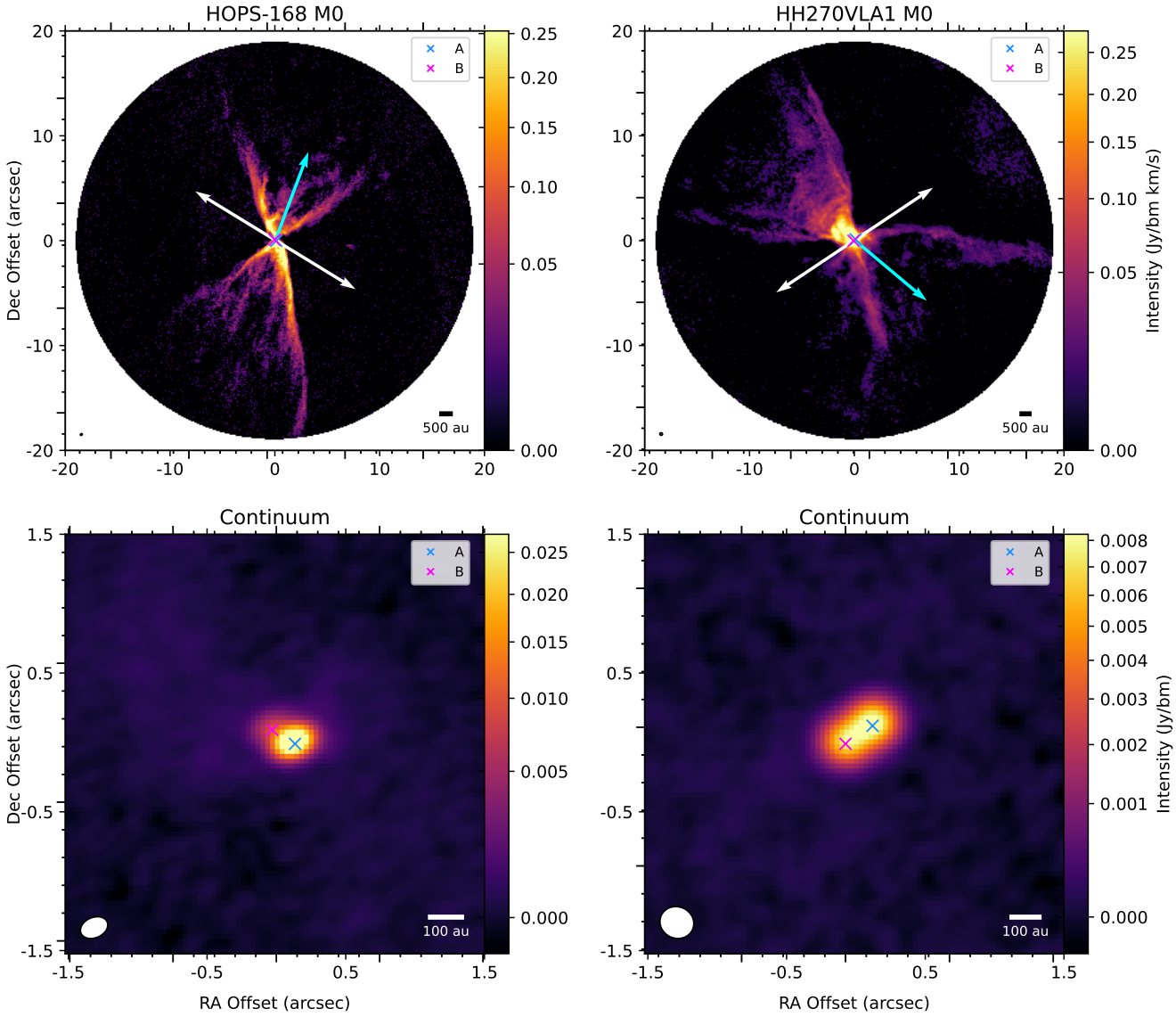

Figure 1. A subset of two typical close binary systems with one outflow. These are integrated intensity (moment 0) maps of ^{12}CO($J = 2 \rightarrow 1$). The axes are relative to the center of the image which is given in Table 2 along with the integrated velocities. Below each is a zoom-in panel of the continuum (2 GHz band centered at 232.5 GHz) sources, with a box size of 3" by 3". The source markers in the figures may be slightly offset due to proper motion or since the original coordinates are from VLA 9 mm data which might have a slightly different centroid position than these ALMA 1.3 mm data. The white arrows indicate the binary separation PA, and the cyan arrow(s) indicates the measured outflow PA(s) in the direction the blue-shifted lobe. All images are shown in Appendix A.

tion PA was sampled from a uniform random distribution between 0° and 90°, and the inclination was similarly randomly sampled between 0° and 90°, but with a uniform distribution in $\cos i$, yielding a mean inclination of 60°. The binary separation PA was then projected onto the 2-D plane using the inclination. The expected orthogonal outflow position angles were found by subtracting projected separation angles from 90°. For the random distribution, we used the same procedure to generate binary separation PAs and inclinations, followed by projection. We then assigned a random outflow PA offset drawn uniformly between 0° and 90°. Subtracting the projected separation angle from this random offset yields the simulated random distribution. The 99 distributions between the orthogonal and random distributions are created by concatenating the corresponding percentages of these two boundary distributions together.

For each of these simulated distributions, we compare them to our observed distribution of ΔPA with a 2-

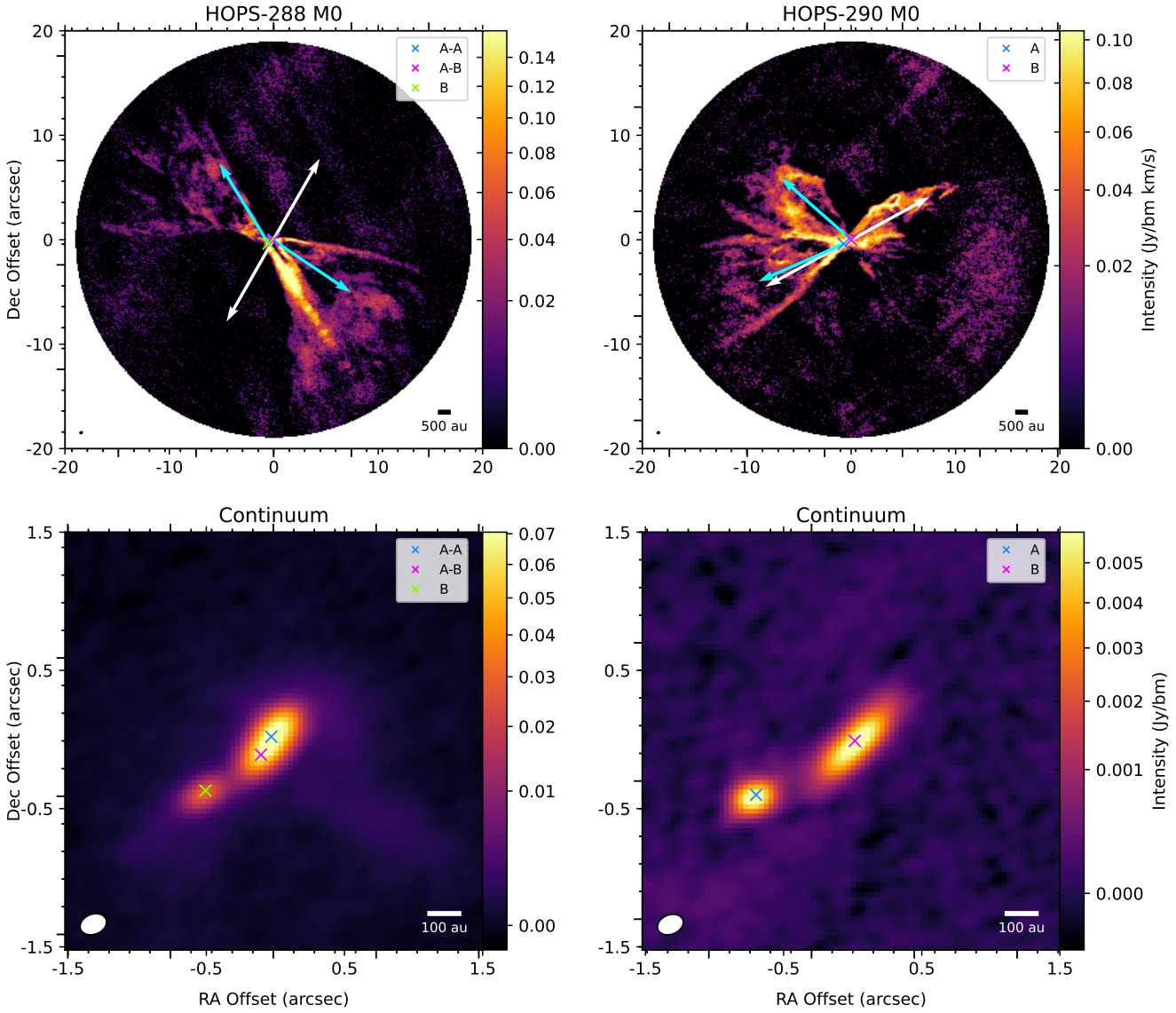

Figure 2. A subset of two close-multiple systems with more complex outflow phenomena. These are integrated intensity (moment 0) maps of ^{12}CO($J = 2 \rightarrow 1$). The axes are relative to the center of the image which is given in Table 2 along with the integrated velocities. Below each is a zoom-in panel of the continuum (2 GHz band centered at 232.5 GHz) sources, with a box size of 3" by 3". The source markers in the figures may be slightly offset due to proper motion or since the original coordinates are from VLA 9 mm data which might have a slightly different centroid position than these ALMA 1.3 mm data. The white arrows indicate the binary separation PA, and the cyan arrow(s) indicates the measured outflow PA(s) in the direction the blue-shifted lobe. All images are shown in Appendix A. We categorize HOPS-288 (left) as a hierarchical triple with two outflows. We categorize HOPS-290 (right) as a binary with two outflows.

sample Kolmogorov-Smirnov (KS) test. The KS test compares the cumulative distributions of two datasets to assess whether they are likely drawn from the same underlying distribution. The p-value quantifies the probability of observing the data if the null hypothesis (the distributions are the same) is true, with higher values indicating greater statistical consistency. We use these p-values to identify the fraction of orthogonal outflows for which the data is no longer consistent with the observations. Using a significance level of p = 0.05, we fail to reject the null hypothesis of a dominantly orthogonal model; at this threshold, our data are consistent with a ∼71% orthogonal model. The highest KS-test p-value (p ∼0.68) occurs for a 94% orthogonal distribution, indicating this model provides the closest match to the data. We emphasize, however, that these p-values reflect only statistical consistency with, rather than proof of, the null model.

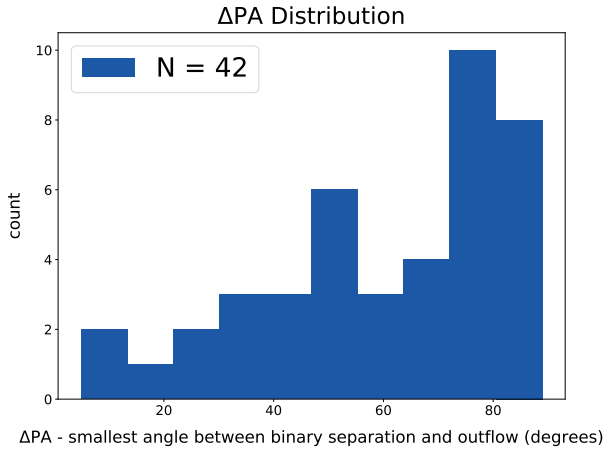

Figure 3. The observed distribution of ΔPA values. The distribution includes 42 values for ΔPA: 34 single outflow binaries and 4 where each binary component drives its own outflow.

Figure 4 provides a snapshot of these models and associated p-values. We plot the observed data along with the best fit model (94%) and four other models for reference. The ΔPA observations most closely match the simulated distribution of 94% orthogonal outflows. This model is for the combined ΔPA of both Perseus and Orion. There are no large differences between the two samples, but the lower number of Perseus samples places less constraint on its outflow distribution.

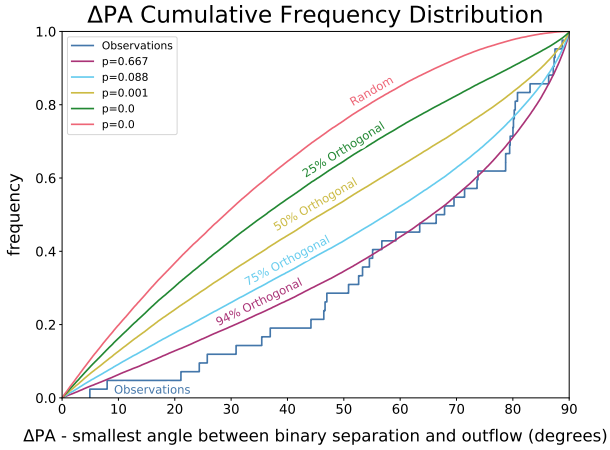

Figure 4. The cumulative frequency distribution of ΔPA. We plot the observed data along with the best fit model and four other models for reference. The observations most closely match the simulated distribution of 94% orthogonal outflows.

4. DISCUSSION

Close-companion protostars are thought to form either directly at these $\lesssim$ 500 au scales via disk fragmentation, or they form on >1000 au scales via turbulent fragmentation and then migrate to separations $\lesssim$500 au.

In disk fragmentation, the initial free-fall collapse proceeds straightforwardly to produce a protostellar disk. The disk then fragments via gravitational instability to form a companion, and less commonly it can fragment into multiple companions (Tobin et al. 2016b; Bate 2018). Disk fragmentation arguably will preferentially produce close-companion protostellar systems on disk scales ($\lesssim$500 au) with initially aligned circum-multiple disks and outflows (ΔPA ∼90°) since they have formed from a common structure (Bate 2018).

Turbulent fragmentation occurs during the collapse of a core as turbulence produces over-densities that independently collapse. Turbulent fragmentation will preferentially produce wide-separation protostellar systems on core scales (>1000 au) with uncorrelated angular momenta due to the stochastic nature of the turbulent flow (Offner et al. 2016; Lee et al. 2019). Numerical simulations suggest that inward migration of YSOs from separations >1000 au to $\lesssim$500 au can occur on timescales of order 10-100 kyr (Offner et al. 2010; Bate 2012; Lee et al. 2019; Kuruwita & Haugbølle 2023). This migration timescale is comparable to the combined protostellar Class 0 and I lifetime of ∼500 kyr (Dunham et al. 2014), meaning that migration may have already taken place in some of our observed systems. Therefore, some of our close-companions may have formed from disk fragmentation and others migrated inward after turbulent fragmentation, and the outflow alignment may be a useful discriminant.

4.1. *Close-Companion Binaries with One Outflow*

Nearly all of our measured sample, 90% (34/38), contain a close binary system that launches one outflow. This number includes the inner binaries in the five hierarchical triple systems. In five of these 34 close binaries, the outflow appears to be launched exclusively by one source (Per-emb-2, HOPS-12, HOPS-32, HOPS-395, HOPS-400). In the other 29 close binaries, we do not know the extent to which each source is contributing to the outflow; the outflow either appears to launch from directly between the two protostars, or the two protostars are too close to resolve which one is launching the outflow. One possibility is that in these systems exhibit collective outflows. A numerical simulation in (Peters et al. 2014) produces collective outflows with poor collimation as a result of variations in angular momentum among the protostars launching the outflows; however,

Table 1. Outflow Summary

Field	Type[a]	Sep[b, c] (au)	Class[d]	Source[e]	Conf.[f]	Outflow PA (°)[g]	Binary PA (°)	ΔPA (°)
Per-emb-22	Binary	225.4	0	A+B	HC	309	265	44
L1448 IRS3C	Binary	75.3	0	A+B	HC	307	11	63
Per-emb-33	Binary	79.6	0	A+B	HC	303	329	26
Per-emb-33	Tertiary	263.2	0	C	HC	288	···	···
Per-emb-17	Binary	83.4	0	A+B	HC	236	147	89
Per-emb-35	Binary	572.5	I	A	HC	119	64	55
Per-emb-35	Binary	572.5	I	B	HC	310	64	66
Per-emb-27	Binary	186.0	0	A	HC	203	195	8
Per-emb-27	Binary	186.0	0	B	HC	294	195	81
Per-emb-36	Binary	93.3	I	A+B	LC	226	0	46
Per-emb-44	Binary	90.1	0	A+B	LC	139	268	51
Per-emb-12	Binary	549.0	0	B	HC	208	308	80
Per-emb-12	Binary	549.0	0	A	HC	180	308	53
Per-emb-18	Binary	25.5	0	A+B	HC	167	259	87
Per-emb-2	Binary	24.1	0	B	HC	126	327	21
HOPS-32	Binary	162.2	0	B	HC	339	233	74
HOPS-12	Tertiary	1853.5	0	A	HC	337	···	···
HOPS-12	Binary	80.6	0	B-A	HC	337	45	68
HOPS-92	Tertiary	498.8	FS	B	HC	89	···	···
HOPS-92	Binary	108.4	FS	A-A+A-B	HC	256	209	47
HOPS-84	Binary	275.5	I	A+B	HC	263	209	53
HOPS-75	Binary	99.8	0	A+B	LC	280	187	87
HOPS-182	Binary	381.5	0	A+B	HC	55	198	37
HOPS-168	Binary	73.7	0	A+B	HC	339	59	79
HOPS-203	Binary	49.7	0	A+B	HC	324	201	57
HOPS-203	Tertiary	1085.5	0	C	HC	281	···	···
HOPS-173	Binary	103.0	0	A+B	LC	67	146	79
HOPS-193	Binary	100.0	I	A+B	HC	274	177	83
HOPS-158	Binary	46.0	FS	A+B	LC	56	115	59
HOPS-395	Binary	65.4	0	B	HC	174	263	89
HOPS-288	Binary	61.3	0	A-A+A-B	HC	236	150	86
HOPS-288	Tertiary	221.9	0	B	HC	32	···	···
HOPS-290	Binary	332.7	0	A	HC	114	298	5
HOPS-290	Binary	332.7	0	B	HC	49	298	70
HOPS-281	Binary	311.6	FS	A+B	HC	206	253	47
HOPS-282	Binary	70.1	I	A+B	HC	3	263	80
HOPS-384	Binary	49.0	0	A+A-B	LC	4	40	35
HOPS-304	Binary	272.7	FS	A+B	LC	152	252	80
HOPS-400	Binary	184.0	0	A	HC	87	158	71
HOPS-213	Binary	114.4	FS	A+B	LC	84	319	55
HOPS-312	Binary	134.7	0	A+B	HC	36	137	80
HOPS-363	Binary	79.5	FS	A+B	LC	273	124	31
HOPS-323	Binary	273.6	I	A+B	HC	123	224	79
HOPS-366	Binary	61.1	I	A+B	HC	317	37	80
HOPS-361	Binary	37.6	0	C-A+C-B	HC	21	288	87
HOPS-364	Binary	65.5	I	A+B	HC	96	301	24
HH270VLA1	Binary	99.4	0	A+B	HC	230	124	74

Note—[a]Whether the outflow is launched from a binary or tertiary source. For tertiaries we do not calculate Binary PA or ΔPA. [b]For tertiaries this is the separation from the inner binary. [c]These data are from Table 3 and Table 4 in Tobin et al. (2022). [e]If two sources are listed with a '+', we could not distinguish from which source the outflow is driven. [f]For all outflow angle measurements, we adopt an uncertainty of 10° for outflows with HC and an uncertainty of 30° for outflows with LC.[g]This is the average of the red and blue lobes.

this simulation is high mass turbulent fragmentation. We do see evidence of collective outflows in six systems in the form of overlapping aligned outflows. In these instances, there are two distinct overlapping v-shapes pointing in the same direction, often one clearly coming from each source. In these systems, the collectiveness of the outflow may be less collimated, allowing us to see them, but other systems may have more collimated collective outflows that we cannot resolve. These systems are Per-emb-22, HOPS-92, HOPS-84, HOPS-182, HOPS-312, and HOPS-323 (Figures 5, 8, 9, 10, 14, and 15, respectively). Collective outflows indicate that the two protostars have aligned angular momenta, consistent with forming from the same disk.

Following the results of our modeling (Figure 4), which is based solely on outflow PA and binary separation PA alignments, these close binary systems launching a single outflow are consistent with being dominantly formed from disk fragmentation. The presence of collective outflows may provide further support for disk fragmentation. Reynolds et al. (2021, 2024) classified five 34 close binaries in this section as disk fragmentation candidates. Their classifications are based on ALMA Band 6 (1.3 mm) data, the same as our observations in this paper. Per-emb-2, Per-emb-17, Per-emb-18, Per-emb-22, and Per-emb-33 were classified as likely disk fragmentation candidates due to strong disk alignment and bright circum-multiple material in some cases. Our findings are consistent with these classifications.

4.2. *Close-Companion Binaries with Two Outflows*

Four of 38 of our measured samples are close binary systems where each companion launches its own distinct outflow. These are Per-emb-35, Per-emb-27, Per-emb-12, and HOPS-290 (Figures 6, 6, 7, and 12, respectively). These cases provide us with another way to infer the formation mechanism: the alignment between the outflow PAs of both protostars.

In the case of Per-emb-12, the red lobes seem to be merging collectively while the blue lobes appear to be interacting with each other (e.g., Encalada et al. 2024). The small misalignment (28°) of the two outflow PAs and the nuances of the morphology suggest that we can consider the outflows of these companions to be aligned and consistent with disk fragmentation.

The orthogonal outflows in Per-emb-27 (91° apart) and the outflows oriented antiparallel to each other in Per-emb-35 (169° apart) suggest that they were not formed from the same disk, and that turbulent fragmentation and inward migration are more likely. Tobin et al. (2016a) also notes that the close separation and orthogonal outflows of Per-emb-27 suggest turbulent fragmentation with migration. Reynolds et al. (2024) classifies Per-emb-27 and Per-emb-35 as likely turbulent fragmentation candidates because Per-emb-27 has strongly misaligned disks, and Per-emb-35 has a wider separation (570 au) and lacks circum-multiple material.

The outflows in HOPS-290 are misaligned (65° apart). Additionally, in the dust continuum, HOPS-290-B is elongated while HOPS-290-A is not, suggesting the disks are also misaligned. This is more consistent with turbulent fragmentation and inward migration.

4.3. *Hierarchical Triples with Two Outflows*

Five of 38 in our measured sample are hierarchical triple systems where a tertiary source launches its own outflow, and, as previously established, the inner close binary system may launch a collective outflow. As discussed earlier, this suggests alignment and disk fragmentation, but the tertiary companion misalignment complicates the picture and suggests that turbulent fragmentation may be more appropriate. These systems are Per-emb-33, HOPS-12, HOPS-92, HOPS-203, and HOPS-288. (Figures 5, 8, 8, 10, and 12, respectively). The differences between the PAs of the inner binary outflow and the tertiary outflow are 15°, 0°, 167°, 43°, and 156°, respectively.

HOPS-12 is a peculiar case because its tertiary source lies ∼1800 au from the inner binary, yet the outflow PAs are aligned within 1°. This close alignment would suggest disk fragmentation, but the large separation of the tertiary does not fit the expectation. However, outflow alignment on larger scales like this is not extraordinary. For example, three outflows in the larger L1448 region (Per-emb-33, Per-emb-22, and L1448 IRS3C) are aligned within ∼6°, and 20 outflows in Serpens Main are aligned within 24° (Green et al. 2024). It is also possible that these wide binaries are aligned because they have inherited the angular momentum of their core (Sadavoy & Stahler 2017). The ambiguity introduced by the aligned but widely separated tertiary leads us to call the formation mechanism inconclusive.

The outflow PAs of the tertiary companions in HOPS-92 and HOPS-288 are both misaligned to the outflow PA of the inner binary, but the tertiaries are close-companions to the inner binary. These may be turbulent fragmentation with inward migration candidates.

The outflow PA misalignment of the HOPS-203 tertiary companion is ambiguous (43°) and the separation from the inner binary is not close, at ∼1000 au. This ambiguity leads us to call the formation mechanism inconclusive.

The outflows on the tertiary and the inner binary of Per-emb-33 (L1448 IRS3B) are aligned within

15°. The dust continuum shows three sources with circum-multiple material in Keplerian rotation, and a marginally unstable disk (Tobin et al. 2016b; Reynolds et al. 2021). Per-emb-33 is a prime example of disk fragmentation.

4.4. *Caveats*

In the discussion above, we assumed that preferential alignment (ΔPA ∼90°) arises from formation within a fragmenting disk, while misalignment reflects formation through turbulent fragmentation. However, the angular momentum structure in multiple systems is likely more complex than this simple picture. Preferential alignment may also result from later dynamical evolution, such as migration and continued accretion (Guszejnov et al. 2023). Indeed, numerical simulations have reproduced the observed bimodality in separation using only turbulent fragmentation and migration (Lee et al. 2019; Kuruwita & Haugbølle 2023).

If disk fragmentation is truly the dominant (>71%) pathway for forming close-companions, we may expect to observe many fragmenting disks among young systems. Yet such cases appear observationally uncommon, with Per-emb-33 (L1448 IRS3B) remaining the best example (Tobin et al. 2016b). On the other hand, the disk surveys are shallow observations that may miss remnant circum-binary/multiple material due to lower surface brightness sensitivity.

In addition, the broader population of protostellar disks appears largely stable, suggesting that fragmentation may occur only briefly and thus be difficult to observe directly. Moreover, the typical dust disk radii for Class 0 and I YSOs in Orion are ∼45 au and ∼37 au, respectively, values consistent with those in Perseus (Tobin et al. 2020). These compact disks might seem inconsistent with producing companions out to ∼500 au separations. However, such observations are also compatible with large, gravitationally unstable disks that form and fragment rapidly and early in the star formation process.

4.5. *Summary*

We find that, of 38 systems, 31 are consistent with disk fragmentation (∼82%), 5 with turbulent fragmentation followed by inward migration (∼13%), and 2 are inconclusive (∼5%). Systems consistent with disk fragmentation have outflows that are orthogonal to the binary orbital plane, and may be collective outflows from both protostars. Systems consistent with turbulent fragmentation with inward migration have more than one distinct outflow, which are not aligned with each other. These classifications are also consistent with our KS tests which suggest that at least ∼71% of protostellar multiples have values of ΔPA indicative of disk fragmentation.

5. CONCLUSIONS

From our large sample of 51 close-companion Class 0/I protostellar systems, based on our measurements of 42 outflow PAs in 38 systems, and the preceding discussion, we draw attention to the following conclusions:

- In 38 of 51 systems (∼75%) we see identifiable and measurable molecular outflows. In 34 of the 38 systems (∼89%) we see a close binary that drives one outflow. We can not distinguish if the outflow is from one or both protostars, but the presence of aligned and overlapping outflows driven by distinct sources in some systems suggests a collective origin. Additionally, in five of these 34 systems, we see tertiary companions that launch their own outflow, in addition to the outflow launched by the inner binary. In the remaining four of 38 systems (∼25%), we measure two outflows where each companion drives its own outflow.

- KS tests show that our observed ΔPA (difference between the outflow PA and binary separation PA) distribution is consistent with being at least ∼71% orthogonal at a significance level of 0.05. We interpret this to mean that most binaries exhibit outflows launching at 90° to the binary orbital plane, which is indicative of disk fragmentation.

- We find that turbulent fragmentation with inward migration candidate systems often have two misaligned outflows, while disk fragmentation candidate systems often form a single collective outflow.

- We posit that disk fragmentation is the dominant formation pathway for close-companion protostellar systems, and turbulent fragmentation followed by inward migration is a less common formation pathway. However, the scarcity of observed fragmenting disks and the compact nature of most protostellar disks may suggest more complication in this inference.

This paper makes use of the following ALMA data: ADS/JAO.ALMA#2018.1.01038.S and ADS/JAO.ALMA#2017.1.00053.S. ALMA is a partnership of ESO (representing its member states), NSF (USA) and NINS (Japan), together with NRC (Canada), NSTC and ASIAA (Taiwan), and KASI (Republic of Korea), in cooperation with the Republic of Chile. The Joint ALMA Observatory is operated by ESO, AUI/NRAO and NAOJ. The National Radio Astronomy Observatory and Green Bank Observatory are facilities of the U.S. National Science Foundation operated under cooperative agreement by Associated Universities, Inc. L.W.L. acknowledges support from NSF AST 2108794. F.J.E. acknowledges support from NRAO SOSPA6-010 363369. J.J.T. acknowledges support from NASA XRP 80NSSC22K1159. This research made use of APLpy, an open-source plotting package for Python (Robitaille & Bressert 2012; Robitaille 2019). This work made use of Astropy, a community-developed core Python package and an ecosystem of tools and resources for astronomy (Astropy Collaboration et al. 2013, 2018, 2022).

The final maps and the scripts used to make them (as well as the selfcal script) are available in the Illinois Data Bank citepTBD. The ALMA data and reduction scripts are available from the ALMA archive.

Facilities: ALMA

Software: Astropy (Astropy Collaboration et al. 2013, 2018, 2022), APLpy (Robitaille & Bressert 2012; Robitaille 2019), CARTA (Comrie et al. 2018), CASA (CASA Team et al. 2022)

REFERENCES

Adams, F. C., Lada, C. J., & Shu, F. H. 1987, ApJ, 312, 788, doi: 10.1086/164924

Andre, P., Ward-Thompson, D., & Barsony, M. 1993, ApJ, 406, 122, doi: 10.1086/172425

Astropy Collaboration, Robitaille, T. P., Tollerud, E. J., et al. 2013, A&A, 558, A33, doi: 10.1051/0004-6361/201322068

Astropy Collaboration, Price-Whelan, A. M., Sipőcz, B. M., et al. 2018, AJ, 156, 123, doi: 10.3847/1538-3881/aabc4f

Astropy Collaboration, Price-Whelan, A. M., Lim, P. L., et al. 2022, ApJ, 935, 167, doi: 10.3847/1538-4357/ac7c74

Bally, J. 2016, Annual Review of Astronomy and Astrophysics, 54, 491, doi: https://doi.org/10.1146/annurev-astro-081915-023341

Bate, M. R. 2012, MNRAS, 419, 3115, doi: 10.1111/j.1365-2966.2011.19955.x

Bate, M. R. 2018, Monthly Notices of the Royal Astronomical Society, 475, 5618, doi: 10.1093/mnras/sty169

CASA Team, Bean, B., Bhatnagar, S., et al. 2022, PASP, 134, 114501, doi: 10.1088/1538-3873/ac9642

Chahine, L., Ceccarelli, C., De Simone, M., et al. 2024, MNRAS, 531, 2653, doi: 10.1093/mnras/stae1320

Comrie, A., Wang, K.-S., Hwang, Y.-H., et al. 2018, CARTA: The Cube Analysis and Rendering Tool for Astronomy, Zenodo, doi: 10.5281/zenodo.3377984

Dunham, M. M., Stephens, I. W., Myers, P. C., et al. 2024, MNRAS, 533, 3828, doi: 10.1093/mnras/stae2018

Dunham, M. M., Stutz, A. M., Allen, L. E., et al. 2014, in Protostars and Planets VI, ed. H. Beuther, R. S. Klessen, C. P. Dullemond, & T. Henning, 195–218, doi: 10.2458/azu_uapress_9780816531240-ch009

Encalada, F. J., Looney, L. W., Takakuwa, S., et al. 2024, ApJ, 966, 32, doi: 10.3847/1538-4357/ad3442

Federman, S., Megeath, S. T., Tobin, J. J., et al. 2023, ApJ, 944, 49, doi: 10.3847/1538-4357/ac9f4b

Feeney-Johansson, A., Aikawa, Y., Takakuwa, S., et al. 2024

Frank, A., Ray, T. P., Cabrit, S., et al. 2014, Jets and Outflows from Star to Cloud: Observations Confront Theory (University of Arizona Press), doi: 10.2458/azu_uapress_9780816531240-ch020

Green, J. D., Pontoppidan, K. M., Reiter, M., et al. 2024, ApJ, 972, 5, doi: 10.3847/1538-4357/ad5a02

Greene, T. P., Wilking, B. A., Andre, P., Young, E. T., & Lada, C. J. 1994, ApJ, 434, 614, doi: 10.1086/174763

Guszejnov, D., Raju, A. N., Offner, S. S. R., et al. 2023, MNRAS, 518, 4693, doi: 10.1093/mnras/stac3268

Hsieh, C.-H., Arce, H. G., Li, Z.-Y., et al. 2023, ApJ, 947, 25, doi: 10.3847/1538-4357/acba13

Kratter, K., & Lodato, G. 2016, ARA&A, 54, 271, doi: 10.1146/annurev-astro-081915-023307

Kratter, K. M., Matzner, C. D., Krumholz, M. R., & Klein, R. I. 2010, ApJ, 708, 1585, doi: 10.1088/0004-637X/708/2/1585

Kuruwita, R. L., & Haugbølle, T. 2023, A&A, 674, A196, doi: 10.1051/0004-6361/202244882

Lada, C. J., & Wilking, B. A. 1984, ApJ, 287, 610, doi: 10.1086/162719

Lee, A. T., Offner, S. S. R., Kratter, K. M., Smullen, R. A., & Li, P. S. 2019, ApJ, 887, 232, doi: 10.3847/1538-4357/ab584b

Lee, K. I., Dunham, M. M., Myers, P. C., et al. 2015, ApJ, 814, 114, doi: 10.1088/0004-637X/814/2/114

—. 2016, ApJL, 820, L2, doi: 10.3847/2041-8205/820/1/L2

Lo, N., Wiles, B., Redman, M. P., et al. 2015, MNRAS, 453, 3245, doi: 10.1093/mnras/stv1880

Looney, L. W., Mundy, L. G., & Welch, W. J. 2000, ApJ, 529, 477, doi: 10.1086/308239

McKee, C. F., & Ostriker, E. C. 2007, ARA&A, 45, 565, doi: 10.1146/annurev.astro.45.051806.110602

Offner, S. S. R., Dunham, M. M., Lee, K. I., Arce, H. G., & Fielding, D. B. 2016, ApJL, 827, L11, doi: 10.3847/2041-8205/827/1/L11

Offner, S. S. R., Kratter, K. M., Matzner, C. D., Krumholz, M. R., & Klein, R. I. 2010, ApJ, 725, 1485, doi: 10.1088/0004-637X/725/2/1485

Offner, S. S. R., Moe, M., Kratter, K. M., et al. 2023, in Astronomical Society of the Pacific Conference Series, Vol. 534, Protostars and Planets VII, ed. S. Inutsuka, Y. Aikawa, T. Muto, K. Tomida, & M. Tamura, 275, doi: 10.48550/arXiv.2203.10066

Pascucci, I., Cabrit, S., Edwards, S., et al. 2023, in Astronomical Society of the Pacific Conference Series, Vol. 534, Protostars and Planets VII, ed. S. Inutsuka, Y. Aikawa, T. Muto, K. Tomida, & M. Tamura, 567, doi: 10.48550/arXiv.2203.10068

Peters, T., Klaassen, P. D., Mac Low, M.-M., et al. 2014, ApJ, 788, 14, doi: 10.1088/0004-637X/788/1/14

Plunkett, A. L., Arce, H. G., Corder, S. A., et al. 2013, ApJ, 774, 22, doi: 10.1088/0004-637X/774/1/22

Raghavan, D., McAlister, H. A., Henry, T. J., et al. 2010, ApJS, 190, 1, doi: 10.1088/0067-0049/190/1/1

Reynolds, N. K., Tobin, J. J., Sheehan, P., et al. 2021, ApJL, 907, L10, doi: 10.3847/2041-8213/abcc02

Reynolds, N. K., Tobin, J. J., Sheehan, P. D., et al. 2024, ApJ, 963, 164, doi: 10.3847/1538-4357/ad151d

Robitaille, T. 2019, APLpy v2.0: The Astronomical Plotting Library in Python, doi: 10.5281/zenodo.2567476

Robitaille, T., & Bressert, E. 2012, APLpy: Astronomical Plotting Library in Python, Astrophysics Source Code Library. http://ascl.net/1208.017

Sadavoy, S. I., & Stahler, S. W. 2017, MNRAS, 469, 3881, doi: 10.1093/mnras/stx1061

Shu, F. H., Adams, F. C., & Lizano, S. 1987, ARA&A, 25, 23, doi: 10.1146/annurev.aa.25.090187.000323

Stephens, I. W., Dunham, M. M., Myers, P. C., et al. 2017, ApJ, 846, 16, doi: 10.3847/1538-4357/aa8262

Tobin, J. J., Looney, L. W., Li, Z.-Y., et al. 2016a, ApJ, 818, 73, doi: 10.3847/0004-637X/818/1/73

Tobin, J. J., Kratter, K. M., Persson, M. V., et al. 2016b, Nature, 538, 483, doi: 10.1038/nature20094

Tobin, J. J., Looney, L. W., Li, Z.-Y., et al. 2018, ApJ, 867, 43, doi: 10.3847/1538-4357/aae1f7

Tobin, J. J., Sheehan, P. D., Megeath, S. T., et al. 2020, ApJ, 890, 130, doi: 10.3847/1538-4357/ab6f64

Tobin, J. J., Offner, S. S. R., Kratter, K. M., et al. 2022, ApJ, 925, 39, doi: 10.3847/1538-4357/ac36d2

Tohline, J. E. 2002, Annual Review of Astronomy and Astrophysics, 40, 349, doi: https://doi.org/10.1146/annurev.astro.40.060401.093810

APPENDIX

A. ALL FIELDS WITH NOTES

A.1. *Overview and Descriptive Terminology*

We present the ^{12}CO($J = 2 \rightarrow 1$) maps (Figures 5, 6, 7, 8, 9, and 10) of all 51 fields in two sections: fields with outflow emission and fields without outflow emission. Each section lists the fields in order of increasing Right Ascension. Fields with at least one measured outflow are displayed in integrated intensity maps (moment 0) in which we selectively integrated channels that highlight the outflow morphology. Channels near the systemic velocity were omitted to better show the outflow material. Data below 3 σ were clipped to guarantee the significance of the data. These fields are annotated with the binary separation PA and the outflow PA(s), and markers indicating the source position. Some source markers may be slightly offset due to proper motion or since the original coordinates are from VLA 9 mm data which might have a slightly different centroid position than these ALMA 1.3 mm data. The moment maps were created with self-written python scripts. Table 2 notes which velocity ranges were integrated. Fields with no measured outflows are displayed with maximum intensity maps (moment 8) and no clipping.

In this Appendix, each field has a paragraph describing the characteristics of the system, the outflow morphology, and any other nuances or idiosyncrasies. We call an outflow sharp if its edges are clearly defined and contained, and diffuse if its edges are not clearly defined or blurry. In some cases, we note that there may be an overlapping aligned outflow present. This means that there is evidence of two overlapping v-shapes pointing in the same direction. This may be hinting at the idea of collective outflows. However, in each of these cases, we treat it as a single outflow. Please refer to 3.1 for additional definitions of terms used in the qualitative descriptions in this appendix. Outflows that we attribute as LC are explicitly noted and reasons provided. Every other outflow is HC. Some of the characteristics described may not be visible in the maps provided since they were constructed with velocity channels that best reveal the outflow. Outflows in systems with more than one outflow may appear tangled up in the moment maps but they have been disentangled and measured separately by looking at specific velocity ranges. Additionally, the Perseus outflows note measurements from prior studies for comparison.

A.2. *Fields with Outflow Emission*

A.2.1. *Per-emb-22*

Per-emb-22 (also known as L1448 IRS2) contains two sources with a separation of 225 au (Figure 5). We measured one HC outflow with two lobes. The lobe-averaged PA is 129°, and the lobe PA offset is 8°, and the launching source is not distinguishable. The blue lobe is a sharp v-shape that launches from Per-emb-22-B. Per-emb-22-A has much fainter emission that is potentially also contributing to the outflow, or its own overlapping and aligned outflow since the red lobe appears to have sharp aligned v-shapes launching from both sources, but they are ambiguous. Ultimately, due to ambiguity, we treat it as a single outflow and measure one PA.

Stephens et al. (2017) measured an outflow PA of 118°, which differs from our measurement by 11°. Reynolds et al. (2024) classify this system as a likely disk fragmentation candidate due to the aligned orientations of the components.

A.2.2. *L1448 IRS3C*

L1448 IRS3C (also known as Per-emb-107 and L1448NW) contains two sources with a separation of 75 au (Figure 5). We measured one HC outflow with two lobes. The lobe-averaged PA is 127°, and the lobe PA offset is 6°. The blue lobe is a diffuse v-shape that is only visible in a few channels. The red lobe is a diffuse v-shape with higher signal-to-noise than the blue lobe. The outflow launching source is not distinguishable.

A.2.3. *Per-emb-33*

Per-emb-33 (also known as L1448 IRS3B) contains three sources in a hierarchical triple system in which we measure two HC outflows (Figure 5). Reynolds et al. (2024), however, detect a fourth compact continuum source, but it is uncertain whether it is protostellar or not. Also in the field is the wide (> 2000 au) companion L1448 IRS3A, but we do not include it in this analysis. The inner binary (Per-emb-33-A and Per-emb-33-B) has a separation of 80 au and the tertiary (Per-emb-33-C) is 263 au from the inner binary. All three sources are embedded within a spiral structure seen in continuum. In the blue channels, we cannot confidently detect an outflow lobe, although there is an ambiguous jet-like structure launching from the system. In the red channels, both the binary and tertiary appear to launch

Table 2. Data by Field

Field	Other Name	# of Sources	RA[a] (ICRS)	Dec[a] (ICRS)	Integrated Velocities[b] (km s^{-1})
Per-emb-22	L1448 IRS2	2	51.34337	30.75368	7.3 to 17.2, -3.92 to 0.04
L1448 IRS3C	Per-emb-107	2	51.39862	30.75948	6.26 to 14.84, -1.0 to 2.96
Per-emb-33	L1448 IRS3B	3	51.40159	30.75409	6.64 to 13.24
Per-emb-17	···	2	51.91293	30.21752	7.96 to 11.92, 0.04 to 2.68
Per-emb-35	···	2	52.15454	31.22522	9.94 to 12.58
Per-emb-27	NGC 1333 IRS2A	2	52.23154	31.24362	11.26 to 14.56, -1.28 to 3.34
Per-emb-36	NGC 1333 IRAS2B	2	52.23906	31.23771	11.92 to 15.22, 0.04 to 3.34
Per-emb-44	NGC 1333 SVS 13A	2	52.26569	31.26772	16.54 to 20.5, -33.62 to -26.36
Per-emb-12	NGC 1333 IRAS4A	2	52.2939	31.22526	9.94 to 13.24, -2.6 to 2.02
Per-emb-18	···	2	52.29691	31.30863	10.6 to 13.9
Per-emb-2	IRAS 03292+3039	5	53.07471	30.82992	9.28 to 12.58, 1.36 to 4.0
HOPS-32	···	2	83.64769	-5.66653	10.0 to 14.0, 3.0 to 6.0
HOPS-28	···	2	83.69714	-5.69895	···
HOPS-45	···	2	83.77691	-5.55976	···
HOPS-12	···	3	83.7873	-5.93194	11.0 to 15.0, 0.0 to 5.0
HOPS-92	···	3	83.82641	-5.00916	14.0 to 20.0, 1.0 to 5.0
HOPS-56	···	4	83.83119	-5.25916	···
HOPS-70	···	5	83.84341	-5.13476	···
HOPS-84	···	2	83.86067	-5.06532	12.0 to 15.0, 6.0 to 8.0
HOPS-75	···	2	83.86118	-5.10297	14.0 to 16.0
HOPS-85	···	2	83.86747	-5.06147	···
HOPS-77	···	3	83.88143	-5.0965	···
HOPS-182	···	3	84.07828	-6.36963	12.0 to 15.0, -4.0 to 1.0
HOPS-168	···	2	84.07896	-6.75655	12.0 to 23.0, -1.0 to 6.0
HOPS-203	···	3	84.09528	-6.76852	4.0 to 8.0
HOPS-173	···	2	84.10853	-6.41813	10.0 to 10.0
HOPS-193	···	2	84.12619	-6.02146	12.0 to 12.0, 5.0 to 7.0
HOPS-163	···	2	84.32199	-6.60506	···
HOPS-158	···	2	84.352	-6.97582	9.0 to 11.0, -2.0 to 3.0
HOPS-138	···	2	84.70138	-7.04548	···
HOPS-395	···	2	84.82122	-7.40683	6.0 to 6.0, 2.0 to 3.0
HOPS-288	···	3	84.98333	-7.50766	10.0 to 16.0, -7.0 to -1.0
HOPS-290	···	2	84.98888	-7.49242	7.0 to 10.0, -1.0 to 2.0
HOPS-281	···	2	85.10262	-7.71897	7.0 to 13.0, -1.0 to 2.0
HOPS-282	···	2	85.1087	-7.62559	7.0 to 9.0, 1.0 to 3.0
HOPS-242	···	2	85.20226	-8.18582	···
HOPS-255	···	2	85.21074	-8.09687	···
HOPS-261	···	2	85.32872	-7.92471	···
HOPS-248	···	2	85.34223	-7.96752	···
HOPS-357	···	2	85.41307	-1.86872	···
HOPS-384	···	10	85.43391	-1.9128	16.0 to 20.0
HOPS-304	···	2	85.44139	-1.94076	15.0 to 17.0, 2.0 to 6.0
HOPS-400	···	2	85.68856	-1.27052	11.0 to 16.0, 3.0 to 6.0
HOPS-213	···	2	85.70035	-8.669	5.0 to 6.0, 0.0 to 1.0
HOPS-312	···	2	85.77375	-1.26521	5.0 to 6.0, -4.0 to -1.0
HOPS-363	···	2	86.67969	0.01453	15.0 to 17.0, 0.0 to 1.0
HOPS-323	···	2	86.69863	0.00689	13.0 to 15.0, 2.0 to 7.0
HOPS-366	···	2	86.7667	0.36955	20.0 to 28.0, -12.0 to -5.0
HOPS-361	···	13	86.76931	0.36328	-11.0 to -4.0
HOPS-364	···	2	86.90235	0.33499	14.0 to 17.0, 3.0 to 7.0
HH270VLA1	···	2	87.89415	2.94608	12.0 to 17.0, 2.0 to 8.0

NOTE—[a]These are the field center coordinates used in the maps. [b]Fields with no integrated velocities are fields in which no outflows were measured; we display them with maximum intensity (moment 8) maps.

Table 3. Outflow PAs

Field	Source	Conf.[a]	Red Lobe PA[b] (°)	Blue Lobe PA (°)	Lobe Offset[c] (°)	Average PA (°)
Per-emb-22	A+B	HC	313	305	8	309
L1448 IRS3C	A+B	HC	310	304	6	307
Per-emb-33	A+B	HC	303	···	···	303
Per-emb-33	C	HC	288	···	···	288
Per-emb-17	A+B	HC	228	244	16	236
Per-emb-35	A	HC	···	119	···	119
Per-emb-35	B	HC	313	308	5	310
Per-emb-27	A	HC	191	215	24	203
Per-emb-27	B	HC	294	···	···	294
Per-emb-36	A+B	LC	244	208	36	226
Per-emb-44	A+B	LC	163	115	48	139
Per-emb-12	B	HC	205	211	6	208
Per-emb-12	A	HC	190	171	19	180
Per-emb-18	A+B	HC	167	···	···	167
Per-emb-2	B	HC	127	125	2	126
HOPS-32	B	HC	341	337	4	339
HOPS-12	A	HC	···	337	···	337
HOPS-12	B-A	HC	336	338	2	337
HOPS-92	B	HC	···	89	···	89
HOPS-92	A-A+A-B	HC	256	···	···	256
HOPS-84	A+B	HC	261	264	3	263
HOPS-75	A+B	LC	280	···	···	280
HOPS-182	A+B	HC	47	63	16	55
HOPS-168	A+B	HC	337	342	5	339
HOPS-203	A+B	HC	···	324	···	324
HOPS-203	C	HC	···	281	···	281
HOPS-173	A+B	LC	67	···	···	67
HOPS-193	A+B	HC	278	269	8	274
HOPS-158	A+B	LC	47	65	18	56
HOPS-395	B	HC	347	1	14	174
HOPS-288	A-A+A-B	HC	···	236	···	236
HOPS-288	B	HC	32	···	···	32
HOPS-290	A	HC	116	112	4	114
HOPS-290	B	HC	50	48	3	49
HOPS-281	A+B	HC	207	205	3	206
HOPS-282	A+B	HC	1	5	4	3
HOPS-384	A+A-B	LC	4	···	···	4
HOPS-304	A+B	LC	167	136	30	152
HOPS-400	A	HC	77	96	19	87
HOPS-213	A+B	LC	87	82	5	84
HOPS-312	A+B	HC	36	37	1	36
HOPS-363	A+B	LC	285	261	24	273
HOPS-323	A+B	HC	127	119	7	123
HOPS-366	A+B	HC	···	317	···	317
HOPS-361	C-A+C-B	HC	···	21	···	21
HOPS-364	A+B	HC	88	105	18	96
HH270VLA1	A+B	HC	230	230	1	230

Note—[a]For all outflow angle measurements, we adopt an uncertainty of 10° for outflows with HC and an uncertainty of 30° for outflows with LC. [b]The red lobe PA is given flipped by 180° for easy comparison with the blue lobe PA. [c]The difference between red and blue lobe PAs, if applicable.

separate outflows, but they are overlapping. The binary has a broader sharp v-shape, and we cannot distinguish which binary source launches the outflow. Within the cavity of this outflow lies the tertiary which is launching its own sharp v-shaped outflow. This outflow is narrower and lies entirely within the cavity of the binary's outflow. Both outflows share a northern edge. The outflow PA of the binary is 123°. The outflow PA of the tertiary is 108°.

Lee et al. (2015) measured a single outflow PA of 122°, corresponding to the wider outflow from the inner binary, which differs from our measurement by 1°. Reynolds et al. (2021) examine this system in more detail, also noting an outflow, and concludes that disk fragmentation is the most likely formation mechanism.

A.2.4. *Per-emb-17*

Per-emb-17 contains two sources with a separation of 83 au (Figure 5). We measured one HC outflow with two lobes. The lobe-averaged PA is 56°, the lobe PA offset is 16°, and the launching source is not distinguishable. The blue lobe is a diffuse v-shape with some extraneous emission structure in the cavity. The red lobe is a sharp v-shape.

Stephens et al. (2017) measure an outflow PA of 57°, which differs from our measurement by 1°. Dunham et al. (2024) measure an outflow PA of 64°, which differs from our measurement by 8°. They also determine an outflow opening angle of 69° ± 8°. Reynolds et al. (2024) classify this system as a likely disk fragmentation candidate.

A.2.5. *Per-emb-35*

Per-emb-35 contains two sources with a separation of 573 au (Figure 6). We measured two HC outflows. On Per-emb-35-A we observe a diffuse v-shaped blue lobe and do not detect a red lobe. The outflow PA is 119°. On Per-emb-35-B, the northwest lobe is visible in both red and blue channels, and we assign this lobe as the blue lobe since the red channels also contain the southeast lobe. The lobe-averaged PA is 310° and the lobe PA offset is 5°.

Stephens et al. (2017) measure two outflow PAs of 123° and 349°. That corresponds to our measurements of 119° and 310°. These differ from our measurements by 4° and 39° respectively. Reynolds et al. (2024) classify this system as a turbulent fragmentation candidate.

A.2.6. *Per-emb-27*

Per-emb-27 (also known as NGC 1333 IRS2A) contains two sources with a separation of 186 au (Figure 6). We measured two HC outflows. Per-emb-27-A launches an outflow with two sharp v-shaped lobes. The lobe-averaged PA is 23° and the lobe PA offset is 24°. Per-emb-27-B launches a second outflow, roughly perpendicular to the outflow of Source A. This outflow is slightly peculiar, in that it has a distorted and narrow shape where the edges appear to twist around each other and alter the pointing direction. We only detect a red lobe for Source B, and the outflow PA is 114°.

Plunkett et al. (2013) measure two outflow PAs of 14° and 104°, differing from our measurements by 9° and 10° respectively. Dunham et al. (2024) only measure the outflow associated with Per-emb-27-A, at 14°, in agreement with Plunkett et al. (2013) and differing from our measurement by 9°. Dunham et al. (2024) also determine an outflow opening angle of 65° ± 11°. Reynolds et al. (2024) classify this system as a turbulent fragmentation candidate.

A.2.7. *Per-emb-36*

Per-emb-36 (also known as NGC 1333 IRAS2B) contains two sources with a separation of 93 au (Figure 6. We measured one LC outflow with two lobes. The lobe-averaged PA is 46°, the lobe PA offset is 36°, and the launching source is not distinguishable. The blue lobe is extremely wide at 162° ± 31° (Dunham et al. 2024), and the red lobe is a diffuse v-shape. There is extraneous emission north of the system that does not appear to be related to an outflow. Due to the wide outflow and large lobe PA offset, we label our measurements LC.

Plunkett et al. (2013) measure an outflow PA of 24°, and Dunham et al. (2024) measure an outflow PA of 13° and the outflow opening angle of 162° ± 31°. These differ from our measurement by 22° and 33° respectively. Reynolds et al. (2024) classify the formation mechanism of this system as inconclusive.

A.2.8. *Per-emb-44*

Per-emb-44 (also known as SVS 13A) contains two sources with a separation of 90 au (Figure 6). We measured one LC outflow with two lobes. The lobe-averaged PA is 319°, the lobe offset PA is 48°, and the launching source is not distinguishable. The continuum data exhibits a spiral structure around the binary. The blue channels contain emission that could be attributed to an outflow in velocity channels as high as 69 km s^{-1}. The blue lobe is a wide u-shape, the base of which lies slightly behind the binary sources. The red lobe is a sharp u-shape. Due to the large lobe offset PA, we label these measurements LC.

Plunkett et al. (2013) measure an outflow PA of 130°, as does Lee et al. (2016). These differ from our measurement by 11°. Dunham et al. (2024) measure an outflow PA of 140°, differing from our measurement by

21°. They also determine an outflow opening angle of 144° ± 20°.

A.2.9. *Per-emb-12*

Per-emb-12 (also known as NGC 1333 IRAS4A) contains two sources with a separation of 549 au (Figure 7). We measured two HC outflows. Both Per-emb-12-A and Per-emb-12-B appear to launch outflows, which have sharp v-shapes. The two blue lobes are not overlapping, but appear to be interacting and deflecting in slightly different directions. The two red lobes appear to be overlapping and pointing in the same direction, however they are seen individually launching an outflow near the Sources. The lobe-averaged PA of the outflow launched by Per-emb-12-A is 0° and the lobe PA offset is 19°. The lobe-averaged PA of the outflow launched by Per-emb-12-B is 28° and the lobe PA offset is 6°.

Plunkett et al. (2013) measure a single outflow PA of 35° and Lee et al. (2016) measure a single outflow PA of 19°. They attributed only a single outflow PA to this system, whereas we measure two separate outflow PAs, one driven from each source. These compare to our PAs of 0° and 28°, which if you averaged as a single outflow would be 14°. Chahine et al. (2024) delve further into the outflow morphology and kinematics, identifying two outflow systems in each protostar. Their more nuanced analysis incorporated additional tracers and emphasizes a more complex picture of the outflows.

A.2.10. *Per-emb-18*

Per-emb-18 contains two sources with a separation of 26 au (Figure 7). We measured one HC outflow with one lobe. The outflow PA is 347°, and the launching source is not distinguishable. We cannot confidently detect a blue lobe, although the blue channels contain some filamentary structure, but this emission is neither in the position where an outflow should be nor resembles an outflow. The red lobe has a sharp v-shape on the north side and also exhibits a diffuse v-shape on the south side of the binary, indicating an edge-on disk. There is extraneous emission with an arc-like structure southwest of the system in the red channels.

Lee et al. (2016) measure an outflow PA of 150°, differing from our measurement by 17°. Reynolds et al. (2024) classify this system as a likely disk fragmentation candidate.

A.2.11. *Per-emb-2*

Per-emb-2 contains five sources, of which two form a close-companion system with a separation of 24 au (Figure 7). We measured one HC outflow with two lobes. The lobe-average PA is 306° and the lobe PA offset is 2°. Both lobes have a sharp v-shape, and the blue lobe is closer to sources C and D while the red lobe is closer sources A and B. Due to this ambiguity, the outflow launching source is not distinguishable. In continuum, there is a large cloud-like structure containing four different embedded sources.

Stephens et al. (2017) measure an outflow PA of 129°, and Dunham et al. (2024) measure an outflow PA of 131° along with an outflow opening angle of 40° ± 8°. These differ from our measurements by 5° and 3° respectively. Reynolds et al. (2024) classify this system as a likely disk fragmentation candidate.

A.2.12. *HOPS-32*

HOPS-32 contains two sources with a separation of 162 au (Figure 7). We measured one HC outflow with two lobes. The lobe-average PA is 159° and the lobe PA offset is 4°. The outflow is launched from HOPS-32-B. The blue lobe exhibits sharp v-shapes on both sides of the binary, indicating an edge-on disk. The red lobe contains a faint and sharp v-shape on the south side of the binary.

A.2.13. *HOPS-45*

HOPS-45 contains two sources with a separation of 121 au (Figure 8). We did not measure any outflows in this field. The blue channels have some sort of compact ring that arcs around the binary with no clear directionality. The red channels contain a possible small v-shaped lobe, but we cannot confidently detect an outflow lobe.

A.2.14. *HOPS-12*

HOPS-12 contains three sources in a hierarchical triple system in which we measure two HC outflows (Figure 8). The inner binary (HOPS-12-B-A and HOPS-12-B-B) has a separation of 81 au and the tertiary (HOPS-12-A) is 1854 au from the inner binary. The inner binary has two sharp v-shaped lobes. The lobe-averaged PA is 157° and the lobe PA offset is 2°, and the launching source is not distinguishable. The tertiary has a diffuse u-shaped miniature blue lobe and we cannot confidently detect a red lobe, although there is some ambiguous emission structure. This outflow is very small compared to any other in this sample. The outflow PA is 157°, aligned with the outflow of the inner binary.

A.2.15. *HOPS-92*

HOPS-92 contains three sources in a hierarchical triple system in which we measure two HC outflows, each only having one lobe (Figure 8). The inner binary (HOPS-92-A-A and HOPS-92-A-B) has a separation of 108 au and the tertiary (HOPS-92-B) is 499 au from the inner binary. The inner binary drives an outflow with a sharp u-shaped red lobe, and we cannot confidently detect a

blue lobe. This outflow appears like it may be two overlapping outflows since there are two sets of u-shape edges visible, but ultimately we treat it as a single outflow and measure one PA. The outflow PA of the inner binary is 76° and the launching source is not distinguishable. The tertiary drives an outflow that is pointed almost 180° away from the previous outflow. It has a blue lobe with a sharp v-shape, and we cannot confidently detect a red lobe. The outflow PA of the tertiary is 269°.

Federman et al. (2023) note that based on the appearance of the disk, we are viewing the disk of HOPS-92 nearly face-on, meaning we are looking down the outflow cavity.

A.2.16. *HOPS-56*

HOPS-56 contains four sources (Figure 8). Sources A, B, and C are close-companions at similar distances from each other. Source D is much further away. We could not confidently detect nor measure any outflows in this field. In the blue channels, there is some filamentary and arcing structure near the three close-companions, but nothing that we can confidently identify as an outflow. In the red channels, there are two small shell-like structures launching from the close-companions, but the shapes are vague and we cannot confidently detect an outflow lobe. Source D looks like it has one edge of a v-shaped outflow pointing south, but we do not measure it due to a low signal-to-noise ratio and the lack of a second edge.

A.2.17. *HOPS-70*

HOPS-70 contains five sources, four of which form binary pairs (Figure 9). We could not confidently detect nor measure any outflows in this field. In the blue channels, both binary systems have arcing shapes that may be outflow-related. The red channels also contain some filamentary structures but no definite outflow shapes.

Federman et al. (2023) note that based on the appearance of the disk, we are viewing the disk of HOPS-70 nearly face-on, meaning we are looking down the outflow cavity.

A.2.18. *HOPS-84*

HOPS-84 contains two sources with a separation of 276 au (Figure 9). We measured one HC outflow with two lobes. The lobe-average PA is 83°, the lobe PA offset is 3°, and the launching source is not distinguishable. The blue lobe has a sharp v-shape and the red lobe has a faint outline of a v-shape, but its signal-to-noise ratio is quite low. It is possible there are two overlapping aligned outflows present, since in the blue lobe each source seems to feed into the outflow. Ultimately, due to ambiguity, we treat it as a single outflow and measure one PA. Additionally, there is a lot of emission inside the cavity, almost in a spiraling structure.

A.2.19. *HOPS-75*

HOPS-75 contains two sources with a separation of 100 au (Figure 9). We measured one LC outflow with one lobe. The outflow PA is 100° and the launching source is not distinguishable. The blue channels possess a diffuse u-shape structure that is significantly offset from the binary, so we cannot confidently measure an outflow PA. The red lobe has a diffuse v-shape, buried under other emission. There is lots of extraneous emission in the field. Due to the general messiness and ambiguity of the emission, we label these measurements LC.

A.2.20. *HOPS-85*

HOPS-85 contains two sources with a separation of 40 au (Figure 9). We could not confidently detect nor measure any outflows in this field. The blue channels have a ring/shell structure pointing away from the binary. The red channels have a similar structure but it is oriented 90° to the other one. While there are some directional structures, the overall situation is ambiguous.

Federman et al. (2023) note that based on the appearance of the disk, we are viewing the disk of HOPS-85 nearly face-on, meaning we are looking down the outflow cavity.

A.2.21. *HOPS-77*

HOPS-77 contains three sources in a hierarchical triple system (Figure 10). We could not confidently detect nor measure any outflows in this field. The blue channels have no emission structure in the vicinity of the sources. The red channels contain a potential outflow lobe on the inner binary, but it is ambiguous.

A.2.22. *HOPS-182*

HOPS-182 contains three sources, of which two form a close-companion system with a separation of 382 au (Figure 10). We measured one HC outflow with two lobes. The lobe-average PA is 235°, the lobe PA offset is 16°, and the launching source is not distinguishable. In faster velocity channels the blue lobe is a diffuse u-shape launching from HOPS-182-A. In slower blue velocity channels, there appears to be diffuse u-shaped overlapping aligned outflows launching from both Sources A and B. The red lobe has a diffuse v-shape that in slower velocity channels appears to launch from HOPS-182-A, but in faster velocity channels it looks like both may be launching an outflow or feeding into the same one. Ultimately, we treat it as a single outflow and measure one PA. There is a third source much farther from the

binary, HOPS-182-C, which appears to have a sharp v-shaped blue outflow lobe in velocity ranges from 3 to 5 km s^{-1}, but we do not measure this outflow.

A.2.23. *HOPS-168*

HOPS-168 contains two sources with a separation of 74 au (Figure 10). We measured one HC outflow with two lobes. The lobe-averaged PA is 159°, the lobe PA offset is 5°, and the launching source is not distinguishable. Both lobes have sharp v-shapes.

A.2.24. *HOPS-203*

HOPS-203 contains three sources in a hierarchical triple system in which we measure two HC outflows, each with one lobe (Figure 10). The inner binary (HOPS-203-A and HOPS-203-B) has a separation of 50 au and the tertiary (HOPS-203-C) is 1086 au from the inner binary. The blue channels clearly display a sharp v-shape launching from the binary and a diffuse u-shape launching from the tertiary. In the red channels, two lobes are visible on each side of the binary but we do not measure these. The outflow PA for the inner binary is 144° and for the tertiary is 101°. The launching source on the inner binary is not distinguishable.

A.2.25. *HOPS-173*

HOPS-173 contains two sources with a separation of 103 au (Figure 11). We measured one LC outflow with one lobe. The outflow PA is 247° and the launching source is not distinguishable. We do not detect a blue lobe, although the blue channels contain some arcing u-shaped structure north of the binary, but, given the PA measured in the red channels, do not seem associated with the outflow. The red channels display a sharp and faint v-shape on both sides of the binary and we measure the PA of the southwest lobe. Due to the low signal-to-noise, we label these measurements LC.

A.2.26. *HOPS-193*

HOPS-193 contains two sources with a separation of 100 au (Figure 11). We measured one HC outflow with two lobes. The lobe-averaged PA is 94°, the lobe PA offset is 8°, and the launching source is not distinguishable. The blue lobe has a diffuse u-shape only visible in two or three channels. The red lobe has a sharp v-shape also only visible in two or three channels.

A.2.27. *HOPS-158*

HOPS-158 contains two sources with a separation of 46 au (Figure 11). We measured one LC outflow with two lobes. The lobe-averaged PA is 236°, the lobe PA offset is 18°, and the launching source is not distinguishable. This outflow is wider than most. The blue channels have a u-shaped lobe, the base of which coincides with the binary. The red channels have a similar u-shaped lobe, but strangely the base of it is at least 500 au behind the binary. Due to the large lobe PA offset and the strange morphology, we label our measurements LC.

A.2.28. *HOPS-138*

HOPS-138 contains two sources with a separation of 126 au (Figure 11). We could not confidently detect nor measure any outflows in this field. Neither the blue nor red channels have any notable emission or structure. The maximum intensity map (moment 8) suggests the presence of a shell structure around the binary. However, this feature does not appear in any individual velocity channels, and is a superposition of seemingly unrelated emission.

A.2.29. *HOPS-395*

HOPS-395 contains two sources with a separation of 65 au (Figure 12). We measured one HC outflow with two lobes. The lobe-averaged PA is 174° and the lobe PA offset is 14°. The outflow is launching from HOPS-395-B. The blue channels predominantly show the north lobe on the binary, but the south lobe is also strongly visible in some blue channels. Both lobes have diffuse v-shapes and are extremely narrow, like a jet. Their directions are mirrored across the separation line, and not directly across. This appearance is likely due to an edge-on orientation.

A.2.30. *HOPS-288*

HOPS-288 contains three sources in a hierarchical triple system in which we measure two HC outflows, each with one lobe (Figure 12). The inner binary (HOPS-288-AA and HOPS-288-AB) has a separation of 61 au and the tertiary (HOPS-288-B) is 222 au from the inner binary. In the blue channels, the binary and tertiary each clearly launch their own sharp v-shaped outflows, almost side-by-side. Also in the blue channels is a lobe on the opposite side that is more aligned with the outflow lobe on the tertiary, but has a trail of emission launching from the binary. In the red channels, the tertiary has a sharp v-shaped lobe but on the same side as before. In slower red velocity channels, there is a sharp v-shaped lobe on the opposite side but it is not clear whether it only belongs to the tertiary. We only measure a blue lobe for the inner binary and its PA is 56°. The launching source on the inner binary is not distinguishable. We also only measure a red lobe for the tertiary and its PA is 212°. We only measure these two lobes since it is ambiguous which source the other lobes belong to.

A.2.31. *HOPS-290*

HOPS-290 contains two sources with a separation of 333 au (Figure 12). We measured two HC outflows each with two lobes. The first outflow is a typical v-shape with two lobes, and launches from HOPS-290-A. The blue lobe is sharp and the red lobe diffuse. The lobe-averaged PA is 294° and the lobe PA offset is 4°. The second outflow launches from HOPS-290-B. The blue lobe is atypical in that the outflow curves in, looking like a shell. This outflow has another lobe that also appears faintly on the blue side that we record as the red lobe. The lobe averaged PA is 229° and the lobe PA offset is 3°. In continuum, HOPS-290-B is elongated while HOPS-290-A is not, suggesting the disks are misaligned.

A.2.32. *HOPS-281*

HOPS-281 contains two sources with a separation of 312 au (Figure 12). We measured one HC outflow with two lobes. The lobe-averaged PA is 26°, the lobe PA offset is 3°, and the launching source is not distinguishable. The blue lobe has a sharp u-shape. The red lobe has a sharp v-shape.

A.2.33. *HOPS-282*

HOPS-282 contains two sources with a separation of 70 au (Figure 13). We measured one outflow with two lobes. The lobe-average PA is 183°, the lobe PA offset is 4°, and the launching source is not distinguishable. Both lobes appear in both red and blue channels and each has a sharp v-shape. We assign the north lobe as the blue lobe and the south lobe as the red lobe.

A.2.34. *HOPS-261*

HOPS-261 contains two sources (Figure 13). We could not confidently detect nor measure any outflows in this field. In both the low red and blue channels, there are very compact and indiscernible structures near the binary.

A.2.35. *HOPS-384*

HOPS-384 contains ten sources (some are designated as regions), of which two form a close-companion system with a separation of 49 au (Figure 13). Only the first four sources are marked on the map. We measured one LC outflow with one lobe. The outflow PA is 184° and the launching source is not distinguishable. The blue channels have some blobs and an arc of emission in front of the binary but we cannot confidently detect an outflow lobe, nor measure an outflow PA. The red lobe has a sharp v-shape with lots of filament structure in the cavity and along the edges. Due to the general messiness of the emission, we label these measurements LC.

A.2.36. *HOPS-304*

HOPS-304 contains two sources with a separation of 273 au (Figure 13). We measured one LC outflow with two lobes. The lobe-averaged PA is 332°, the lobe PA offset is 30°, and the launching source is not distinguishable. The blue lobe has a diffuse u-shape and the red lobe has a faint diffuse u-shape. The red channels have some extraneous emission in the northwest corner of the field. Due to the large lobe PA offset and general messiness in the emission, we label our measurements LC.

A.2.37. *HOPS-400*

HOPS-400 contains two sources with a separation of 184 au (Figure 14). We measured one HC outflow with two lobes. The lobe-averaged PA is 267° and the lobe PA offset is 19°. The outflow is clearly launching from HOPS-400-A. Both lobes have a narrow and diffuse v-shape.

A.2.38. *HOPS-213*

HOPS-213 contains two sources with a separation of 144 au (Figure 14). We measured one LC outflow with two lobes. The lobe-averaged PA is 264°, the lobe PA offset is 5°, and the launching source is not distinguishable. The blue lobe has a sharp but faint v-shape only visible in two velocity channels. The red lobe has a faint u-shape, also only visible in two velocity channels. Due to the overall fuzziness of the image and and low signal-to-noise, we label these measurements as LC.

A.2.39. *HOPS-312*

HOPS-312 contains two sources with a separation of 135 au (Figure 14). We measured one HC outflow with two lobes. The lobe-averaged PA is 216° and the lobe PA offset is 1°. Both lobes of the outflow have sharp v-shapes. The blue lobe launches primarily from Source A while the red lobe appears to launch primarily from Source B. In both instances, the other source appears to feed into the outflow to a much lesser extent. This indicates the presence of overlapping aligned outflows.

A.2.40. *HOPS-363*

HOPS-363 contains two sources with a separation of 80 au (Figure 14). We measured one LC outflow with two lobes. The lobe-averaged PA is 93°, the lobe PA offset is 24°, and the launching source is not distinguishable. The blue lobe has a very diffuse v-shape. The red lobe has a sharp v-shape. Both lobes are surrounded by extraneous emission, either part of the outflow or not, but the outflow shape is clearly there. Due to the large lobe PA offset and general messiness of the emission, we label these measurements as LC.

A.2.41. *HOPS-323*

HOPS-323 contains two sources with a separation of 274 au (Figure 15). We measured one HC outflow with two lobes. The lobe-averaged PA is 303°, the lobe PA offset is 7°, and the launching source is not distinguishable. The blue lobe exhibits two sharp and distinct v-shapes launching from each source, with a difference in PA of 5° to 10°. The red lobe, however, exhibits one sharp v-shape, launching from between the two sources. It appears possible that there are two outflows, one from each source. Ultimately, we treat it as a single outflow and measure one PA due to ambiguity.

A.2.42. *HOPS-366*

HOPS-366 contains two sources with a separation of 61 au (Figure 15). We measured one HC outflow with one lobe. The outflow PA is 137° and the launching source is not distinguishable. In the faster blue velocity channels, there is some circular and shell-like structure aligned with the outflow that appears in the slower blue channels. The blue lobe has a sharp u-shape. The red side of the outflow is extremely crowded; there is generally outflow structure with the expected PA (opposite the blue lobe) but it is ambiguous so we cannot confidently measure an outflow PA.

A.2.43. *HOPS-361*

HOPS-361 contains 13 sources, of which two form a close-companion system (a = 38 au) (Figure 15). Only the first four sources are marked on the map. The sources of interest are the binary consisting of HOPS-361-C-A and HOPS-361-C-B. Nearby in the field are HOPS-361-A and HOPS-361-B. We measured one HC outflow with one lobe. The outflow PA is 201° and the launching source is not distinguishable. The blue lobe has a sharp and faint v-shape. Around Sources A and B there are some circular shell-like structures in the blue channels. We cannot confidently detect a red lobe, although the red channels may have a v-shape with the expected PA (opposite the blue lobe) but it is buried under the emission around HOPS-361-A and HOPS-361-B.

A.2.44. *HOPS-364*

HOPS-364 contains two sources with a separation of 66 au (Figure 15). We measured one HC outflow with two lobes. The lobe-averaged PA is 276°, the lobe PA offset is 18°, and the launching source is not distinguishable. Both lobes are sharp v-shapes.

A.2.45. *HH270VLA1*

HH270VLA1 contains two sources with a separation of 99 au (Figure 16). We measured one HC outflow with two lobes. The lobe-averaged PA is 50°, the lobe PA offset is 1°, and the launching source is not distinguishable. Both lobes have sharp v-shapes and both lobes are visible in both the red and blue channels. The blue channels predominantly feature the southwest lobe and the red channels predominantly feature the northeast lobe. This indicates an edge-on orientation.

A.3. *Fields Without Outflow Emission*

The following systems contain no evidence of any outflow structure whatsoever in ^{12}CO($J = 2 \rightarrow 1$) moment maps: HOPS-28, HOPS-163, HOPS-242, HOPS-255, HOPS-248, and HOPS-357 (Figure 16 and 17). We did not identify nor measure any outflows in these fields. Note that HOPS-357 has regions of emission in the maximum intensity map which is right around the systemic velocity, likely just emission from the envelope.

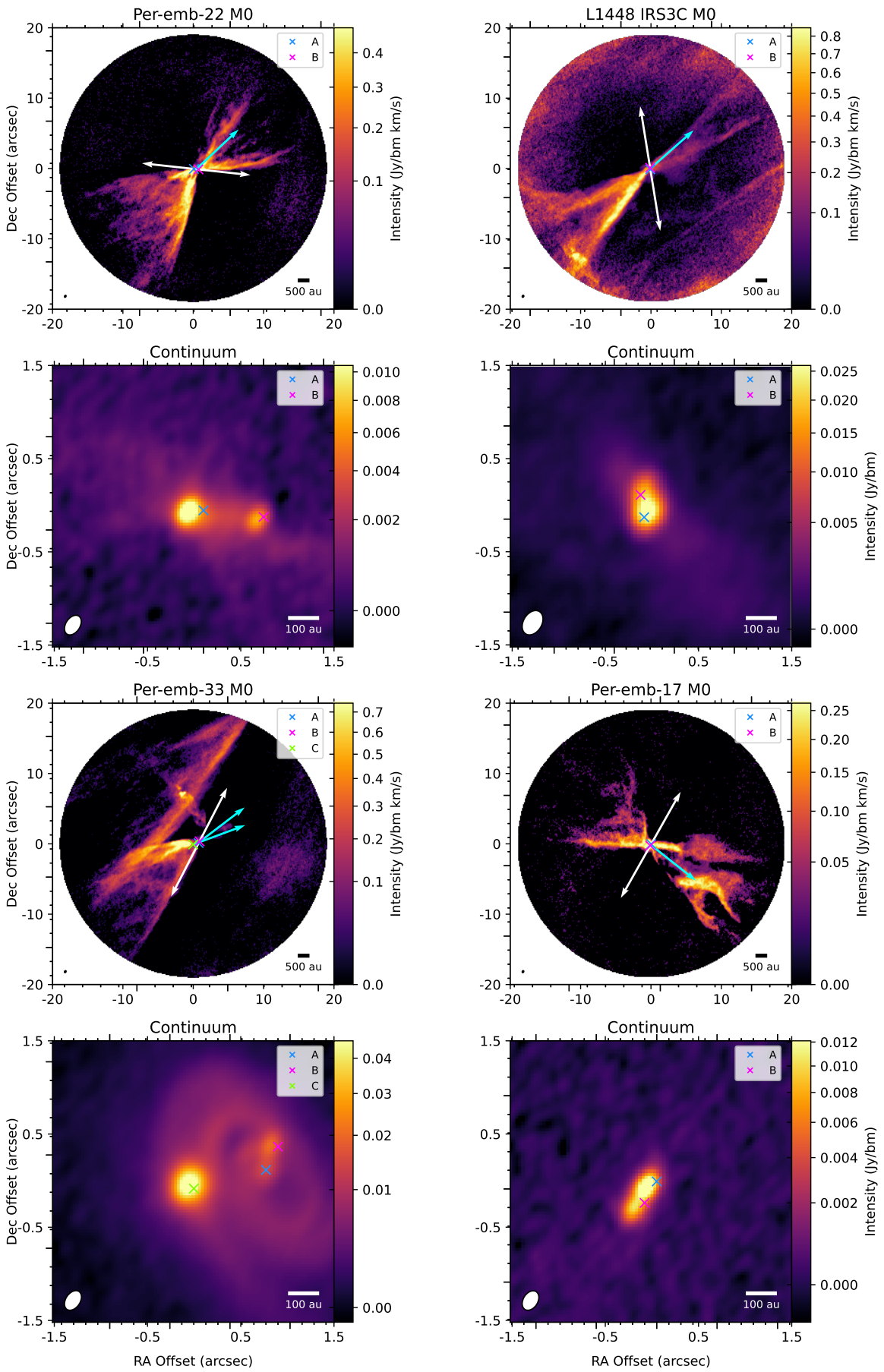

Figure 5. All Fields (1 of 13). Same as Figure 1, but for all fields. Fields with no measured outflows are displayed with maximum intensity (moment 8) maps, as labeled in the map title.

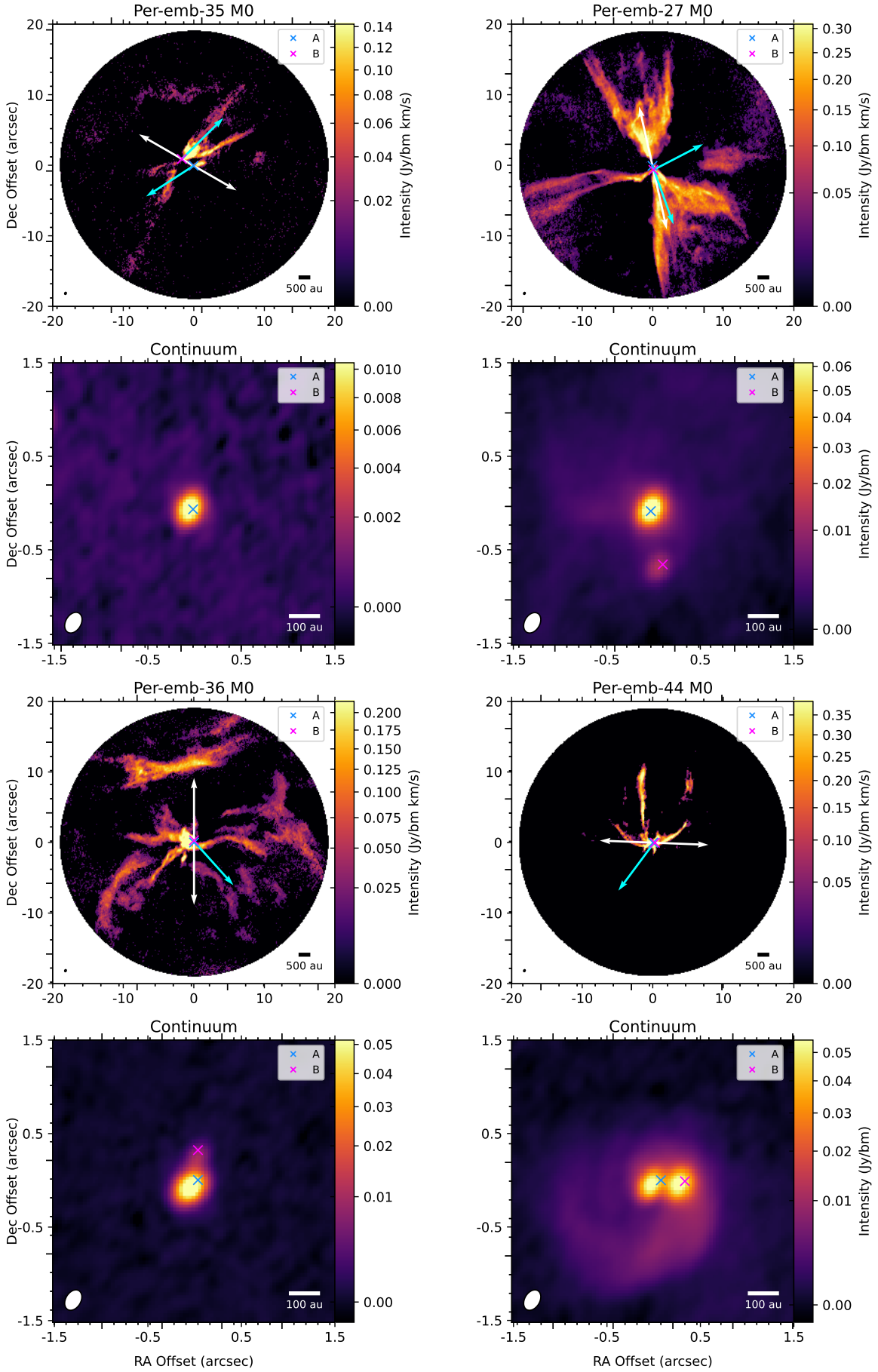

Figure 6. All Fields (2 of 13). Same as Figure 1, but for all fields. Fields with no measured outflows are displayed with maximum intensity (moment 8) maps, as labeled in the map title.

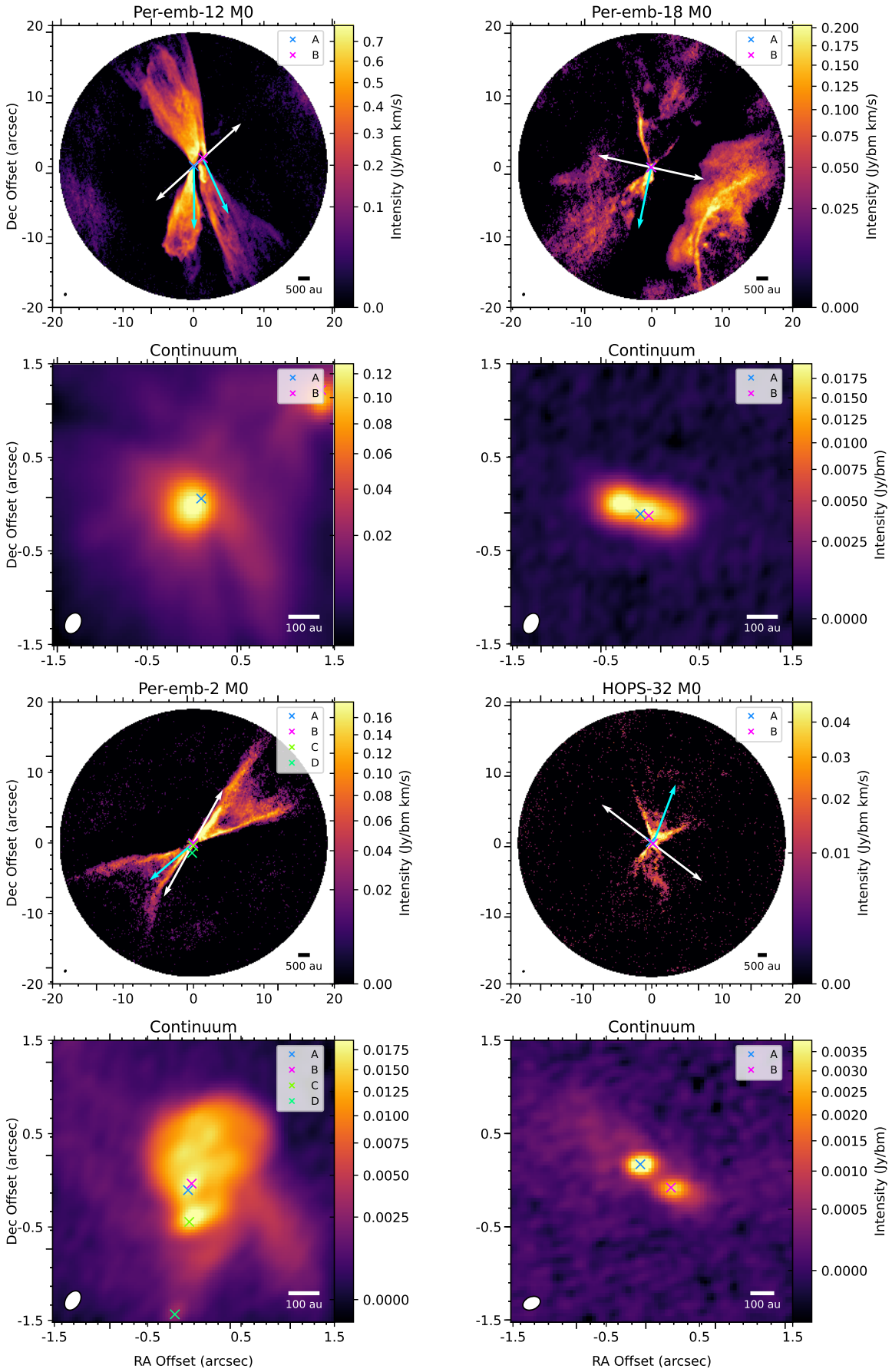

Figure 7. All Fields (3 of 13). Same as Figure 1, but for all fields. Fields with no measured outflows are displayed with maximum intensity (moment 8) maps, as labeled in the map title.

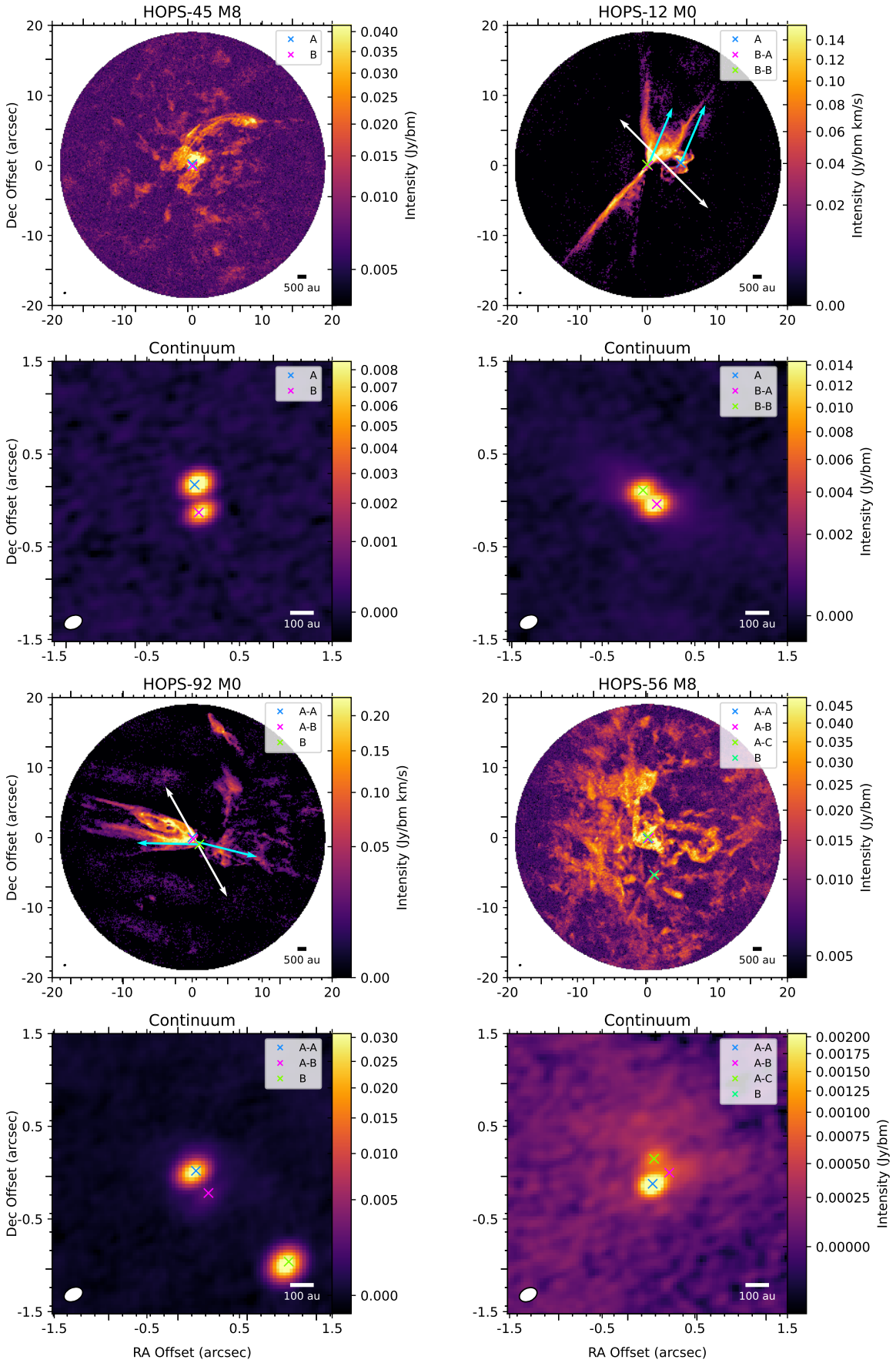

Figure 8. All Fields (4 of 13). Same as Figure 1, but for all fields. Fields with no measured outflows are displayed with maximum intensity (moment 8) maps, as labeled in the map title.

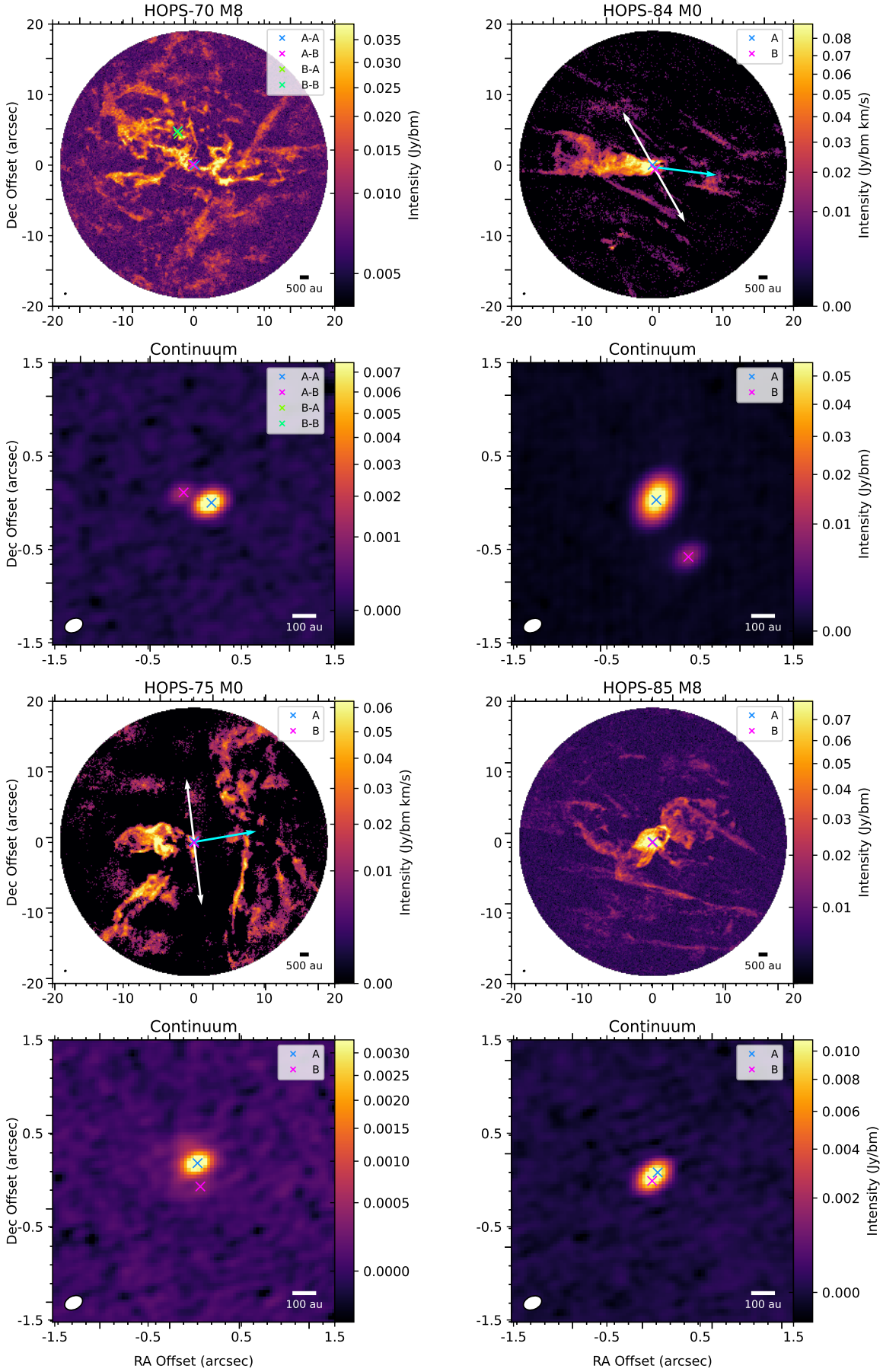

Figure 9. All Fields (5 of 13). Same as Figure 1, but for all fields. Fields with no measured outflows are displayed with maximum intensity (moment 8) maps, as labeled in the map title.

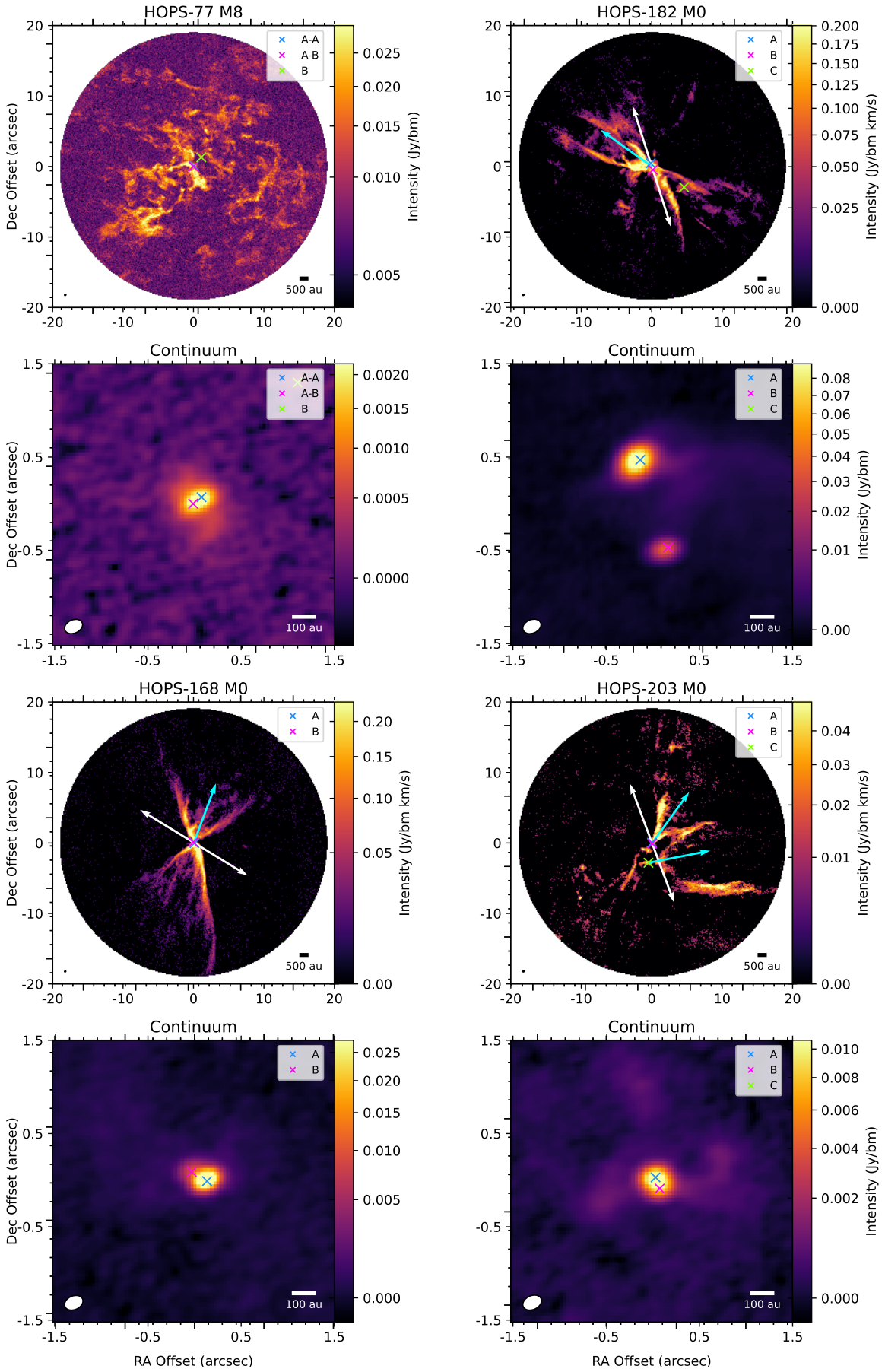

Figure 10. All Fields (6 of 13). Same as Figure 1, but for all fields. Fields with no measured outflows are displayed with maximum intensity (moment 8) maps, as labeled in the map title.

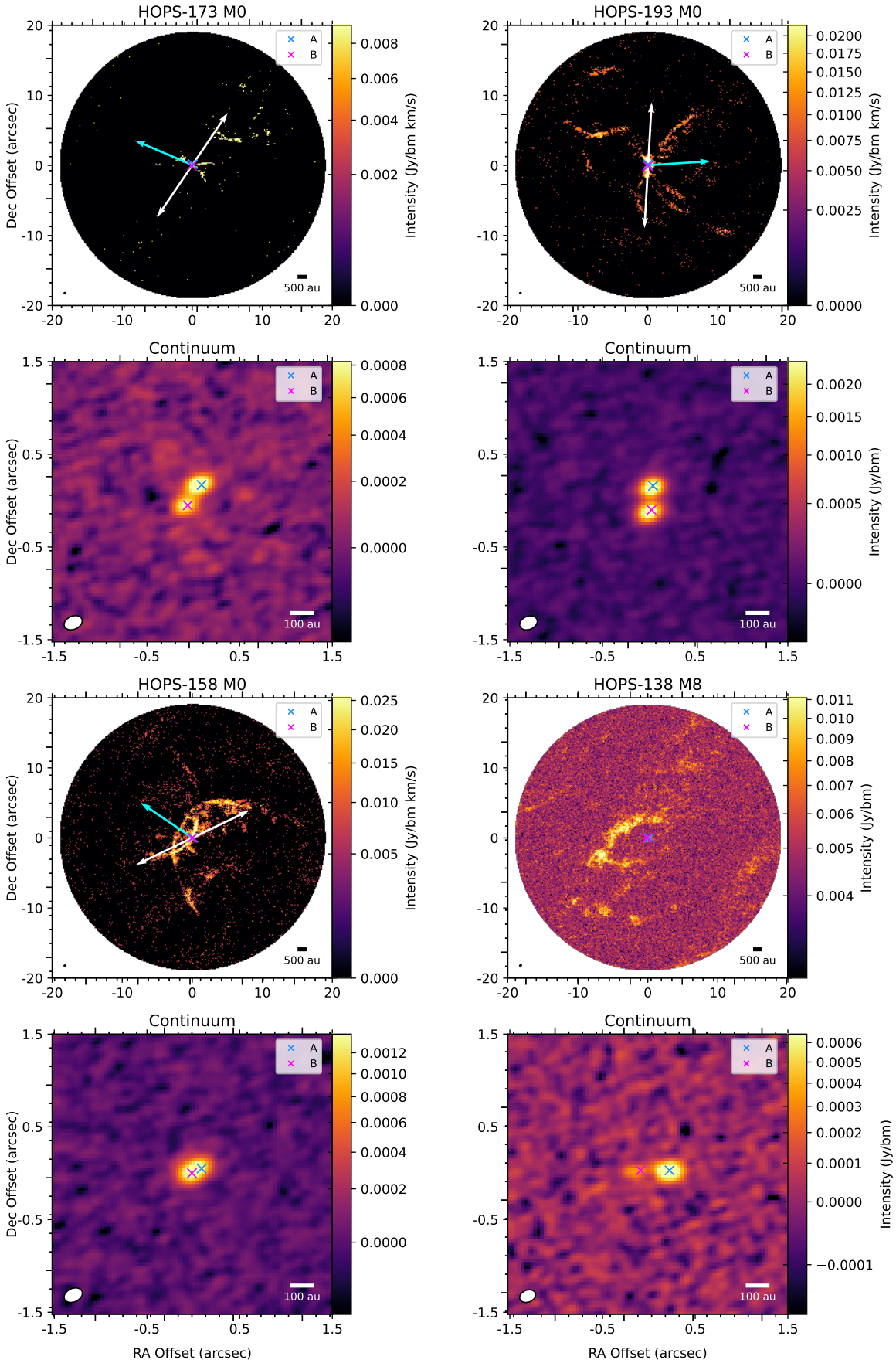

Figure 11. All Fields (7 of 13). Same as Figure 1, but for all fields. Fields with no measured outflows are displayed with maximum intensity (moment 8) maps, as labeled in the map title.

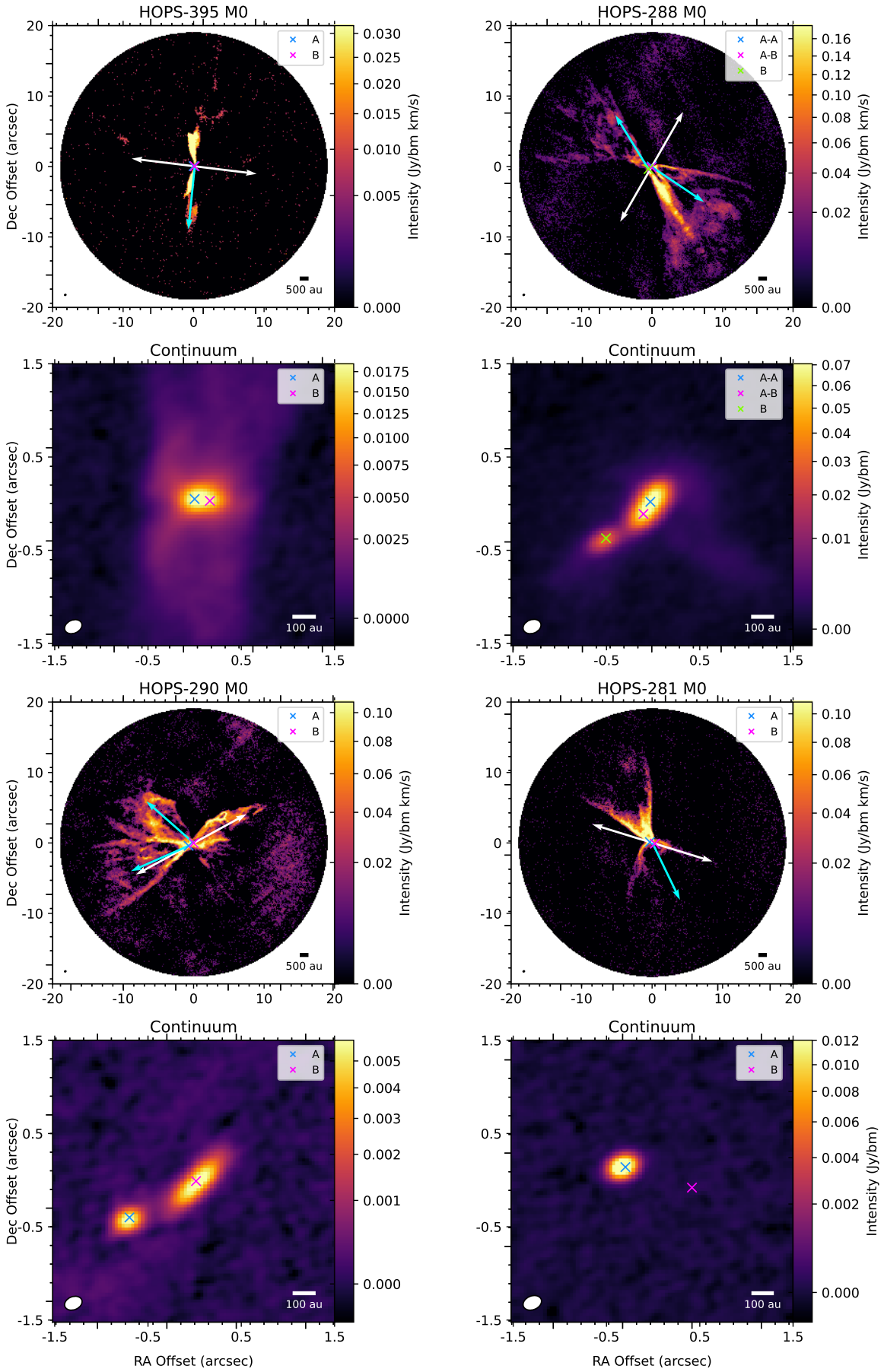

Figure 12. All Fields (8 of 13). Same as Figure 1, but for all fields. Fields with no measured outflows are displayed with maximum intensity (moment 8) maps, as labeled in the map title.

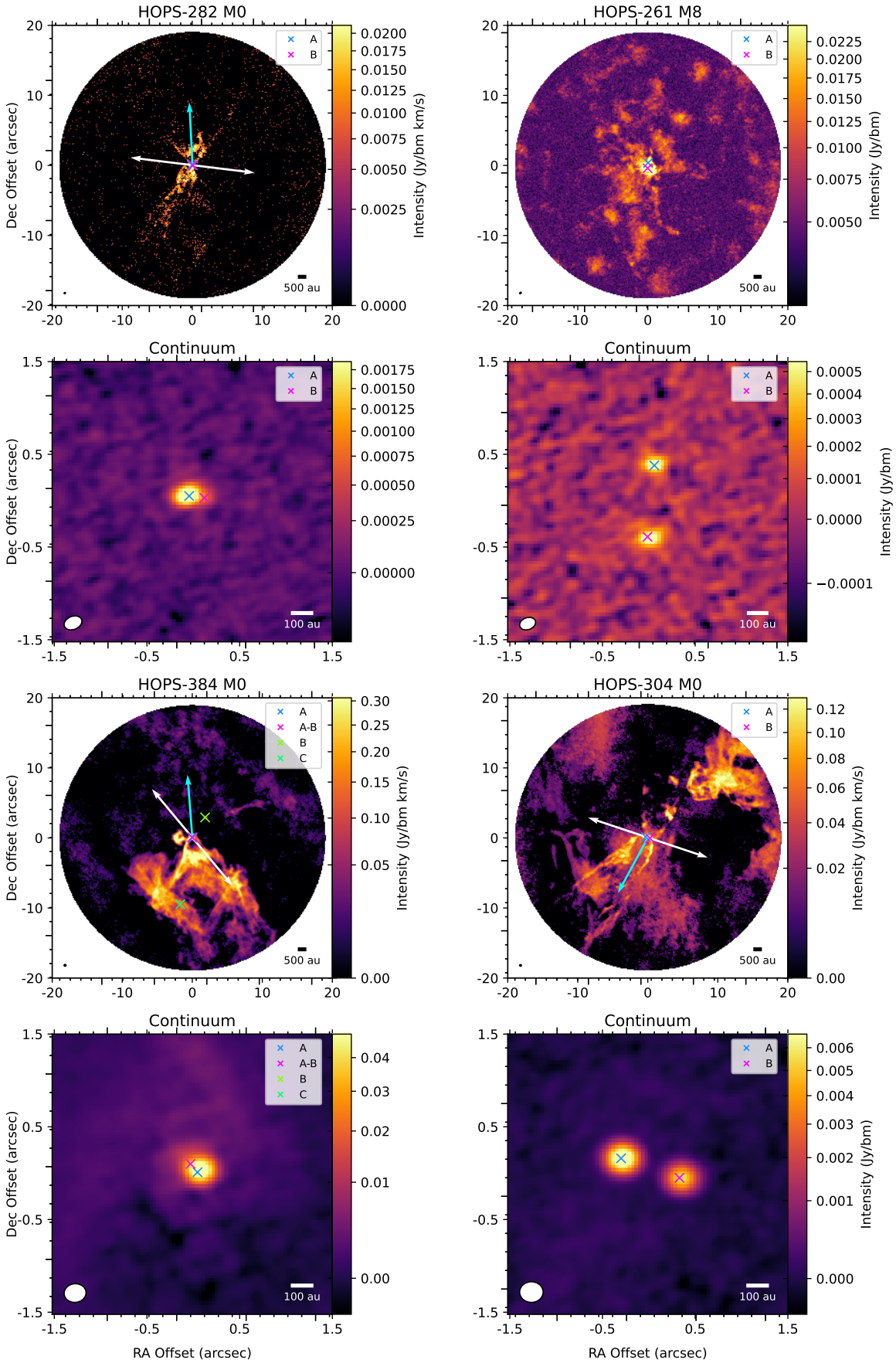

Figure 13. All Fields (9 of 13). Same as Figure 1, but for all fields. Fields with no measured outflows are displayed with maximum intensity (moment 8) maps, as labeled in the map title.

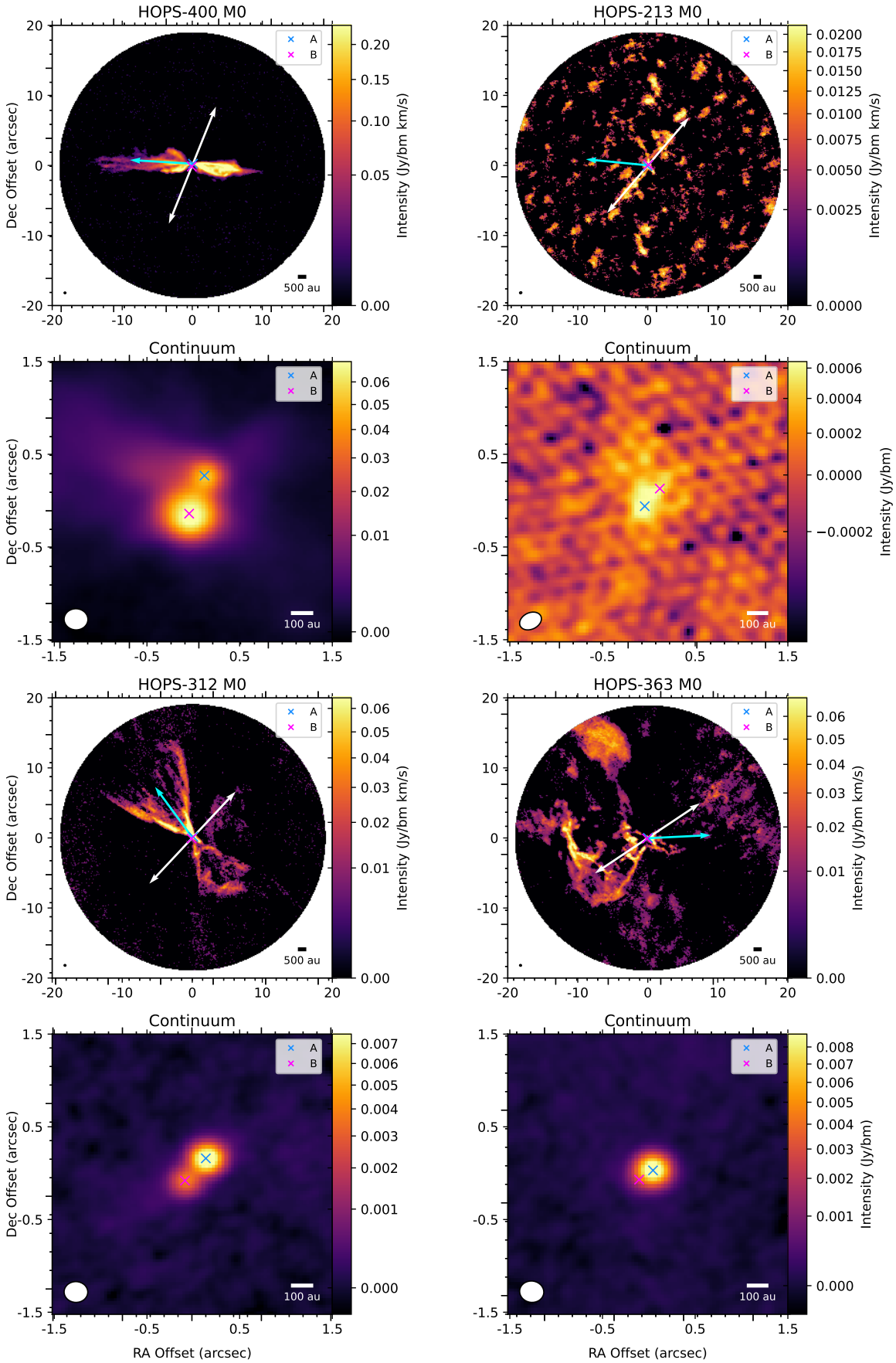

Figure 14. All Fields (10 of 13). Same as Figure 1, but for all fields. Fields with no measured outflows are displayed with maximum intensity (moment 8) maps, as labeled in the map title.

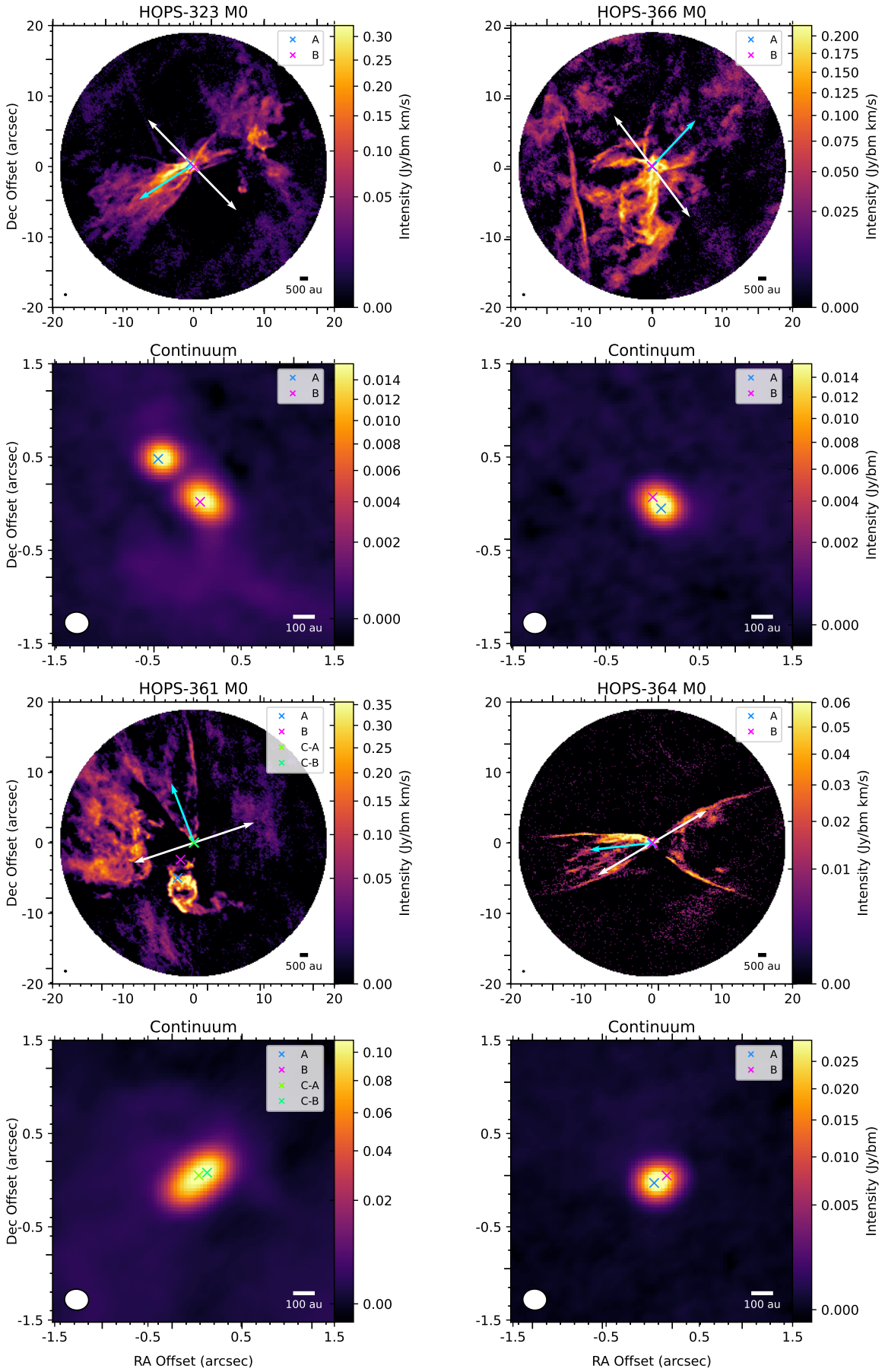

Figure 15. All Fields (11 of 13). Same as Figure 1, but for all fields. Fields with no measured outflows are displayed with maximum intensity (moment 8) maps, as labeled in the map title.

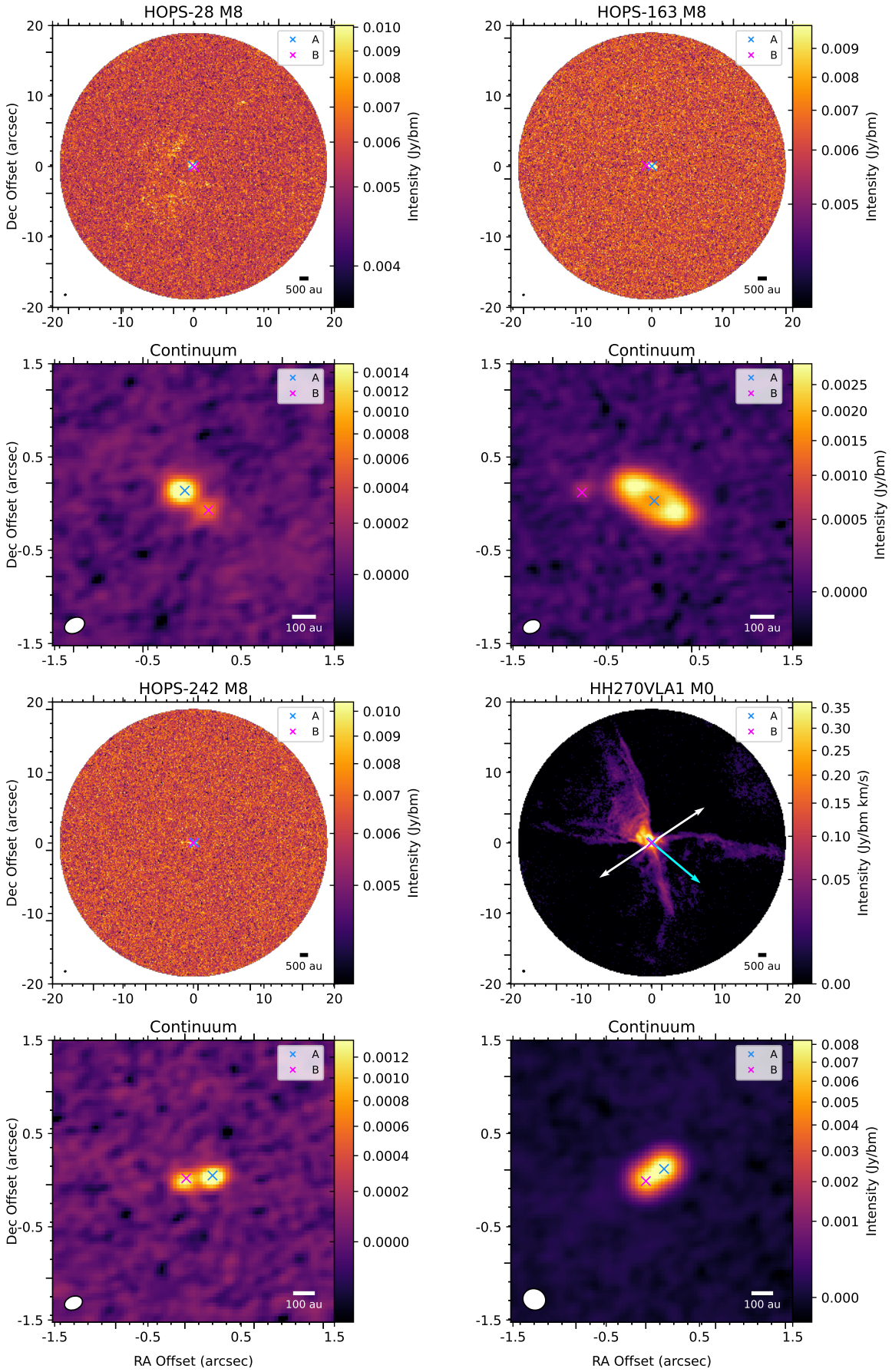

Figure 16. All Fields (12 of 13). Same as Figure 1, but for all fields. Fields with no measured outflows are displayed with maximum intensity (moment 8) maps, as labeled in the map title.

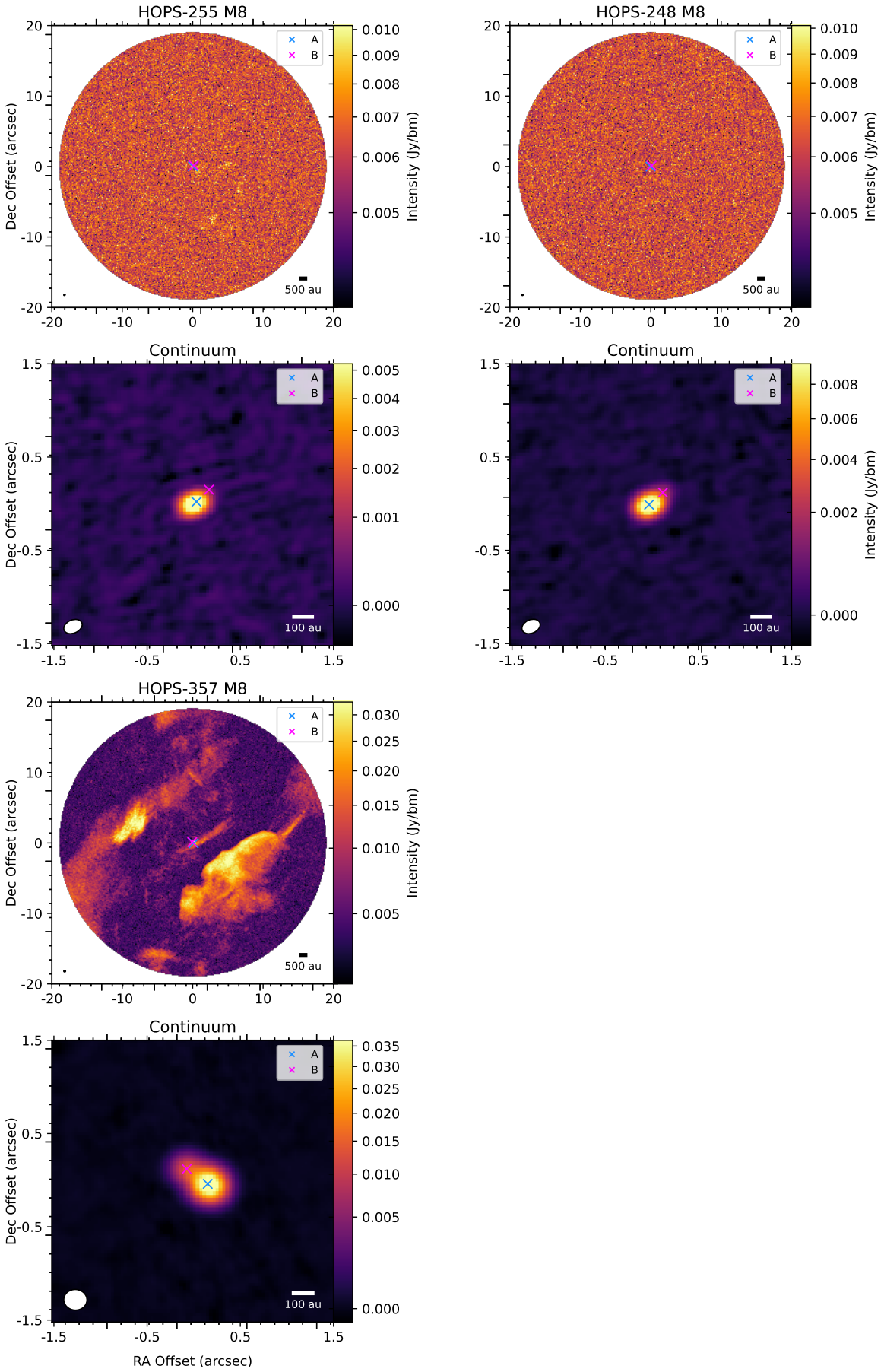

Figure 17. All Fields (13 of 13). Same as Figure 1, but for all fields. Fields with no measured outflows are displayed with maximum intensity (moment 8) maps, as labeled in the map title.